

garys WORKWEAR



**Healthcare, Cleaning, Catering
and Workplace**

garysworkwear.com

Happier Workplaces

We are pleased to present our new healthcare, cleaning, catering and workplace collection. From our experience and professionalism, we know what is required from a uniform. In light of this, we offer comfort, performance and functionality through our innovative designs and cutting-edge fabrics, including our latest microfibre offering with antimicrobial certification and unique elastic properties allowing 360 degree movement.

The quality of our fabrics is our benchmark, and innovation in design and prints is our daily priority.

**Healthcare
Cleaning
Catering
and Workplace**



Ref:	PAGE	Ref:	PAGE	Ref:	PAGE
100100	153	445800	167	604000	141
102500	149	445900	167	605000	136
102600	149	446100	219	607200	125
102700	153	446200	219	607300	124
102800	151	447300	162/167	607400	119
102900	151	447400	162/167	607700	130
103100	150	447600	166	608200	119
103200	150	447700	166	608300	207
103300	152	449100	218	609300	192
115000	210	449500	219	609600	86/88
121300	169	449600	219	609900	199
123000	211	450700	156	610100	119
124000	211	450800	158	610200	124
125000	210	450900	158	610300	130
126100	213	486000	210	611300	160
126200	212	486200	210	611400	21-30
126300	213	486300	156	611500	159
126400	215	520000	190	611700	51-53
126500	214	521000	189	611800	47-49
159700	163	522000	193	612300	112
160100	159	530000	128	612500	91
202100	209	531000	128	612600	93
203800	178	532000	203	612900	67
204000	178	534000	123	613100	112
212300	163	540000	131	613200	55
212900	204	541000	132	613900	69
213100	202	542000	134	614000	144
357100	133	542100	134	614100	109
370100	163	543000	132	614800	163
400000	219	550000	222	615200	33
401000	219	556000	147	615400	116
405000	219	558000	200	615500	93
405100	218	561200	187	615600	91
408000	219	570000	131	615700	115
410000	217	570100	206	615800	102
410100	217	570200	206	615900	101
415000	216	571000	128	616100	105
416000	217	575000	223	616200	106
420000	217	583600	161	616300	70
421000	217	585000	220	616500	40/41
422000	217	595100	155	616600	43
435000	218	595200	156	616700	56
440000	218	599100	51-53	616800	38
445400	161	600100	161	616900	97
445500	161	601000	139	617100	77
445600	167	602000	141	617200	83
445700	167	603000	139	617300	120

Ref:	PAGE	Ref:	PAGE
617500	10	661800	45
617600	111	661900	120
617700	17	662100	14
617800	60	662200	18
617900	126	662300	111
618100	121	662400	60
618200	121	662500	62
623500	142	662600	201
623600	143	662700	199
647000	194	662800	126
648000	196	700500	185
650000	127	700600	172
652000	195	700800	207
655100	92	702400	173
655200	90	702500	179
656200	112	702600	177
656400	112	702700	178
656500	55	702800	176
657200	146	702900	181
657300	66	703100	185
657400	109	703600	49
657500	108	703700	176
658100	69	703800	179
658400	34	704200	178
658500	116	704300	107
658600	43	704400	177
658700	56	704500	181
658800	38	704600	180
658900	115	704700	174
659400	92	704800	175
659500	90	704900	177
659600	7	750100	227
659700	102	750200	225
659800	101	772000	185
659900	104	772500	173
660500	40/41	773000	184
660600	106	773300	184
660700	37	840000	138
660800	71	841100	138
660900	78	841500	154
661100	74	842000	141
661200	82	843000	138
661300	83	844000	141
661400	97	845100	155
661500	123	115AT0	210
661600	65	772G00	139/182
661700	122	7733G0	183
		773G00	182

garysworkwear.com



MICROFIBRA 360
by **gary's** WORKWEAR

with SILVADUR Treatment
SILVADUR™
The Science of Intelligent Freshness

- SILVADUR™ 930 FLEX ANTIMICROBAL
- With silver antimicrobial ions
- Protection and freshness



AJUSTE 360°



ANTIBACTERIANO



TRANSPIRABLE



CUIDADO FÁCIL

revolutionary FABRIC

Absorbs perspiration and keeps it away from skin, facilitating the transpiration and evaporation of moisture giving added freshness.

It's highly elastic properties provide increased comfort to the wearer.



Healthcare





c/001 Black



c/123 Lilac



c/152 Blue grey



c/108 Green



c/145 Petrol green



c/106 Pink



c/128 Mustard



c/103 Blue



c/133 Coral



c/101 White



c/136 Purple



c/155 Aqua green

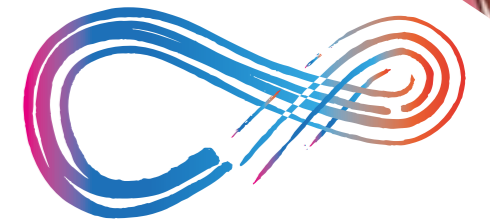

MICROFIBRA 360
with SILVADUR Treatment
SILVADUR™
The Science of Intelligent Freshness

Ref: 659600 Rosalía
Women
MICROFIBRE 360/170 gr/m²
95% PES 5% EA
Sizes: XS-YL

feel
the movement

MICROFIBRA 360
by **gary's** WORKWEAR



MICROFIBRA 360
with SILVADUR Treatment
SILVADUR™
The Science of Intelligent Freshness

Ref: 617500 Tadeo
Men
MICROFIBRE 360/170 gr/m²
95% PES 5% EA
Sizes: XS-YL





MICROFIBRA 360
by **garys** WORKWEAR

with SILVADUR Treatment
SILVADUR™
The Science of Intelligent Freshness



AJUSTE 360°



ANTIBACTERIANO



TRANSPIRABLE



CUIDADO FÁCIL



Tunics.



Ref: 662100 Susan
Women
MICROFIBRE 360 - 170 gr/m²
95% PES 5% EA
XS-YL

c/001 Black



c/152 Blue grey



c/128 Mustard



c/133 Coral



c/101 White



Ref: 617700 Gari
Unisex
MICROFIBRE 360 - 170 gr/m²
95% PES 5% EA
XSS-YL

Unisex.

MICROFIBRA 360

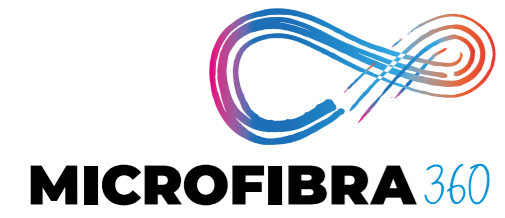

c/145 Petrol green

c/123 Lilac

c/133 Coral

Ref: 662200 Yanira
Women
MICROFIBRE 360 - 170 gr/m²
95% PES 5% EA
XS-YL



c/101 White



c/128 Mustard

c/001 Black



Explore
our
collection
of
prints.



PRINT TUNICS

Innovative prints

We use innovative digital printing techniques on our textiles resulting in durable and flexible prints with a natural drop and texture.

MICROFIBRE

It is mostly composed of polyester and polyamide.

- Antibacterial.
- Extremely breathable.
- No iron.
- Fast colours and patterns.
- Quick drying.
- Washable at 90 °C.
- Pet hair repellent.

c/2874 Learning



c/2876 Stethoscope

Ref: 611400 Ada
Unisex
148 gr/m² MICROFIBRE
100% PES
XSS-YL

Unisex.



Ref: 611400 Ada
Unisex
148 gr/m² MICROFIBRE
100% PES
XSS-YL

c/2877 Smile



c/2889 Incisor

garysworkwear.com



Ref: 611400 Ada
Unisex
148 gr/m² MICROFIBRE
100% PES
XSS-YL

c/2881 Teeth



Ref: 611400 Ada
Unisex
148 gr/m² MICROFIBRE
100% PES
XSS-YL

2887 Leaves



Ref: 611400 Ada
Unisex
148 gr/m² MICROFIBRE
100% PES
XSS-YL

c/2886 Rainbow flower



c/2888 Branches



Ref: 611400 Ada
Unisex
148 gr/m² MICROFIBRE
100% PES
XSS-YL

c/2885 Pet Shop



c/2875 Glove

Ref: 611400 Ada
Unisex
148 gr/m² MICROFIBRE
100% PES
XSS-YL

c/2879 Cats



Ref: 611400 Ada
Unisex
148 gr/m² MICROFIBRE
100% PES
XSS-YL

c/2883 Zoo



Ref: 611400 Ada
Unisex
148 gr/m² MICROFIBRE
100% PES
XSS-YL

c/2878 Woof



Ref: 611400 Ada
Unisex
148 gr/m² MICROFIBRE
100% PES
XSS-YL



c/2882 Stars



c/2884 Heart





Ref: 658400 Zaida
Women
148 gr/m² MICROFIBRE
100% PES
XS-YL

c/119 Magenta

c/139 Charcoal grey



Health and care

Comfort Zone



Ref: 660700 Olga
Women
148 gr/m² MICROFIBRE
100% PES
XS-YL



Ref: 658800 Erica
Women
148 gr/m² MICROFIBRE
100% PES
XS-YL

c/104 Navy

COOLMAX

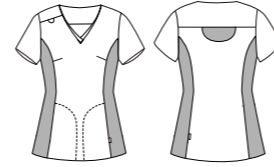

Ref: 616800 Ander
Men
148 gr/m² MICROFIBRE
100% PES
XS-YL

c/104 Navy

COOLMAX

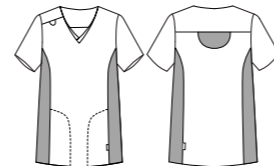

garysworkwear.com



Ref: 660500 Gala
Women
148 gr/m² MICROFIBRE
100% PES
XS-YL

c/001 Black

Ref: 616500 Ferrán
Men
148 gr/m² MICROFIBRE
100% PES
XS-YL

c/001 Black



Ref: 660500 Gala
Women
148 gr/m² MICROFIBRE
100% PES
XS-YL

c/101 White

Ref: 616500 Ferrán
Men
148 gr/m² MICROFIBRE
100% PES
XS-YL

c/101 White





Ref: 658600 Gloria
Women
148 gr/m² MICROFIBRE
100% PES
XS-YL

c/101 White

Ref: 616600 Eloy
Men
148 gr/m² MICROFIBRE
100% PES
XS-YL

c/101 White

gary's WORKWEAR



COMFORT
DESIGN
PERFORMANCE
FUNCTIONALITY

Ref: 661800 Arancha
Women
148 gr/m² MICROFIBRE
100% PES
XS-YL



c/119 Magenta

c/139 Charcoal grey

c/101 White

gary's naturewear

Moving towards sustainable fashion.

Our eco-range uses sustainable fabrics such as
100% recycled polyester

www.garysworkwear.com/naturewear

Ref: 611800 Eider
Unisex
145 gr/m² MICROFIBRE
100% RECYCLED POLYESTER
XSS-YL



RECYCLED
POLYESTER

c/2895 Fucus

c/2896 Shoots



Ref: 611800 Eider
Unisex
145 gr/m² MICROFIBRE
100% RECYCLED POLYESTER
XSS-YL

c/2894 Bark



LOVE YOUR PLANET.

CHOOSING sustainability for your work wardrobe means choosing to care for the environment that little bit more.

Ref: 611800 Eider
Unisex
145 gr/m² MICROFIBRE
100% RECYCLED POLYESTER
XSS-YL

c/ 2897 Save



Ref: 703600 Trousers
Unisex
145 gr/m² MICROFIBRE
100% RECYCLED POLYESTER
Sizes: XS-YL

c/101 White



c/001 Black





KUKUXUMUSU[®]
BY **gary's**

garysworkwear.com



Ref: 599100 Kukuxumusu
Unisex
148 gr/m² MICROFIBRE
100% PES
XSS-YL

c/2891 Kukubulls



Ref: 611700 Kukuxumusu
Unisex
148 gr/m² MICROFIBRE
100% PES
XSS-YL

c/2891 Kukubulls

Ref: 611700 Kukuxumusu
Unisex
148 gr/m² MICROFIBRE
100% PES
XSS-YL

c/2899 Kukuhearts



Ref: 599100 Kukuxumusu
Unisex
148 gr/m² MICROFIBRE
100% PES
XSS-YL

c/2899 Kukuhearts



Ref: 599100 Kukuxumusu
Unisex
148 gr/m² MICROFIBRE
100% PES
XSS-YL

c/2898 Kukudoctors



Ref: 611700 Kukuxumusu
Unisex
148 gr/m² MICROFIBRE
100% PES
XSS-YL

c/2898 Kukudoctors

MICROFIBRE ELASTIK

- Perfect blend of microfibre with elastane fibres.
- Maximum freedom of movement.
- Antibacterial.
- Extremely breathable.
- No iron.
- Fast colours and patterns.
- Pet hair repellent.
- Quick drying.
- Washable at 90 °C.



gary's WORKWEAR



Ref: 613200 Héctor
Men
155 gr/m² MICROFIBRE ELASTIK
99% PES 1% EA
XS-YL

c/101 White

c/001 Black

Ref: 656500 Ágata
Women
155 gr/m² MICROFIBRE ELASTIK
99% PES 1% EA
XS-YL

c/001 Black

c/101 White





Ref: 616700 Aitor
Men
155 gr/m² MICROFIBRE ELASTIK
99% PES 1% EA
XS-YL

c/127 Pistachio

 aerosilver



Ref: 658700 Leonor
Women
155 gr/m² MICROFIBRE ELASTIK
99% PES 1% EA
XS-YL

c/127 Pistachio

 aerosilver



Microfibre Elastik.



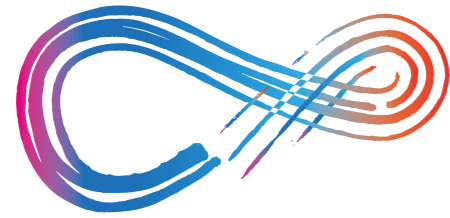

MICROFIBRA 360

MARLE

Marled weave that combines different coloured fibres to produce a garment with a textured look, giving a range intensities from subtle to bold, creating a similar effect to linen and resulting in fabric with a unique and attractive character and appearance.

The freshness of the weave makes for the perfect breathable fabric for light garments. Provides an extremely smooth drop combined with excellent stretch.

- High durability.
- High breathability.
- Soft touch.
- Stretch.



AJUSTE 360°



TRANSPIRABLE



CUIDADO FÁCIL

Absorbs perspiration and keeps it away from skin, facilitating the transpiration and evaporation of moisture giving added freshness.

It's highly elastic properties provide increased comfort to the wearer.



Ref: 617800 Fidel
Men
MICROFIBRE 360 - 170 gr/m²
95% PES 5% EA
XS-YL

 aerosilver



Ref: 662400 Leticia
Women
MICROFIBRE 360 - 170 gr/m²
95% PES 5% EA
XS-YL

 aerosilver



All colours available for men and women



Small details that make BIG DIFFERENCES

c/128 Mustard



Ref: 662500 Cris
Women
148 gr/m² MICROFIBRE
100% PES
XS-YL

c/106 Pink



c/155 Aqua green





c/001 Black



Ref: 661600 Amaya
Women
148 gr/m² MICROFIBRE
100% PES
XS-YL

c/101 White



Ref: 657300 Nuria
Women
155 gr/m² MICROFIBRE ELASTIK
99% PES 1%EA
XS-YL

c/101/117 White/Grey pearl



c/001/101 Black/White

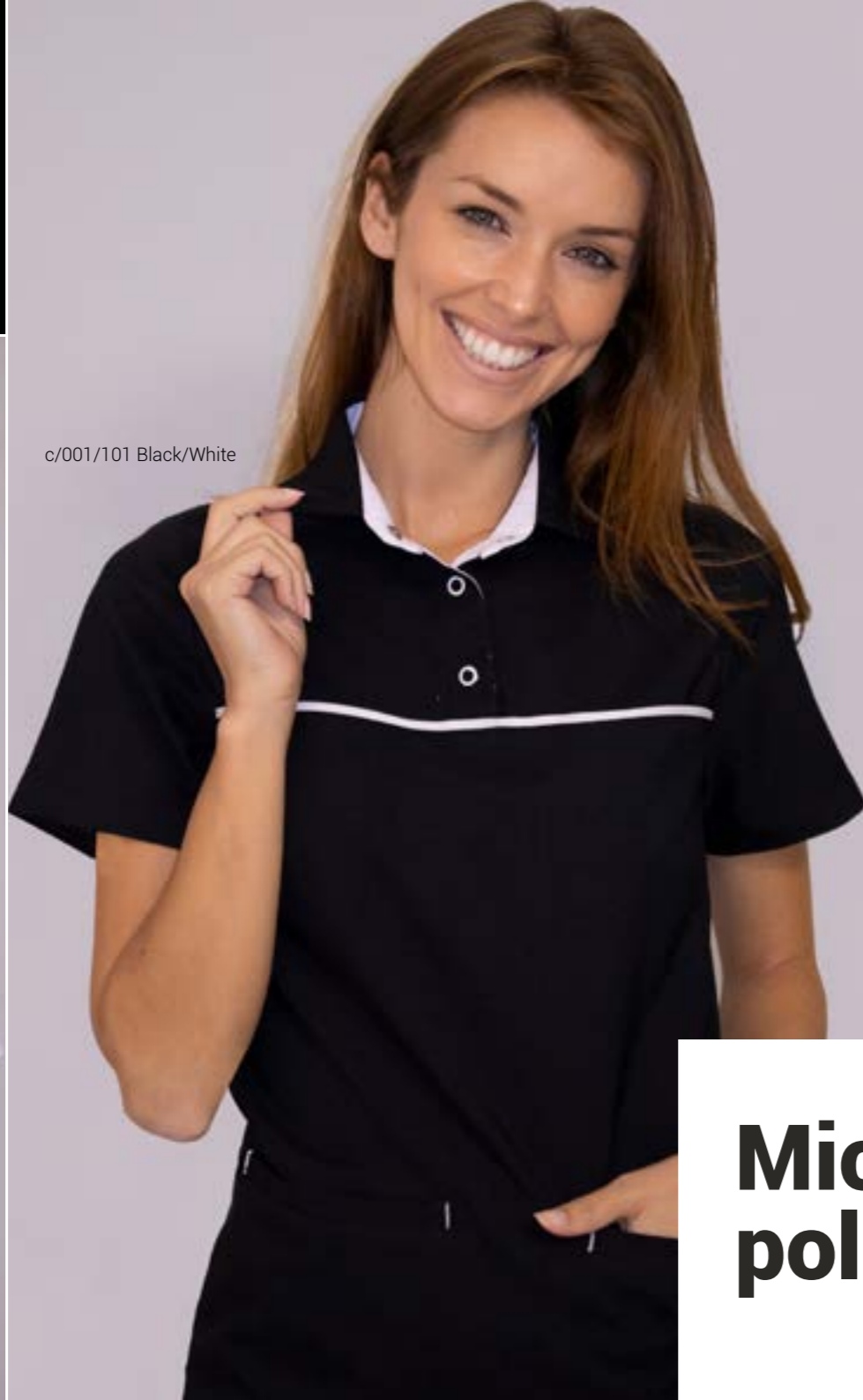

c/101/104 Black/White



c/101/117 White/Grey pearl



c/001/101 Black/White



c/101/104 Black/White



Ref: 612900 Javier
Men
155 gr/m² MICROFIBRE ELASTIK
99% PES 1%EA
XS-YL

Microfibre polo shirts

SLIM FIT





Microfibre jackets



Ref: 613900 Aarón
Men
148 gr/m² MICROFIBRE
100% PES
XS-YL

c/101 White

Ref: 658100 Katia
Women
148 gr/m² MICROFIBRE
100% PES
XS-YL

c/101 White



Ref: 616300 Gorka
Men
148 gr/m² MICROFIBRE
100% PES
XS-YL

 aerosilver



Ref: 660800 Leyre
Women
148 gr/m² MICROFIBRE
100% PES
XS-YL

 aerosilver





A declaration OF DESIGN AND COMFORT

garys WORKWEAR



c/139 Charcoal grey

c/127 Pistachio

Ref: 661100 Nora
Women
148 gr/m² MICROFIBRE
100% PES
XS-YL

Microfibre overcoat



aerosilver





Ref: 617100 Julen
Men
148 gr/m² MICROFIBRE
100% PES
XS-YL

aerosilver

c/139 Charcoal grey



c/127 Pistachio



Ref: 660900 Victoria
Women
148 gr/m² MICROFIBRE
100% PES
XS-YL

c/101 White

c/001 Black

garysworkwear.com







Ref: 617200 Saúl
Men
148 gr/m² MICROFIBRE
100% PES
XS-YL
c/101 White



Ref: 661300 Tania
Women
148 gr/m² MICROFIBRE
100% PES
XS-YL
c/101 White

gary's WORKWEAR

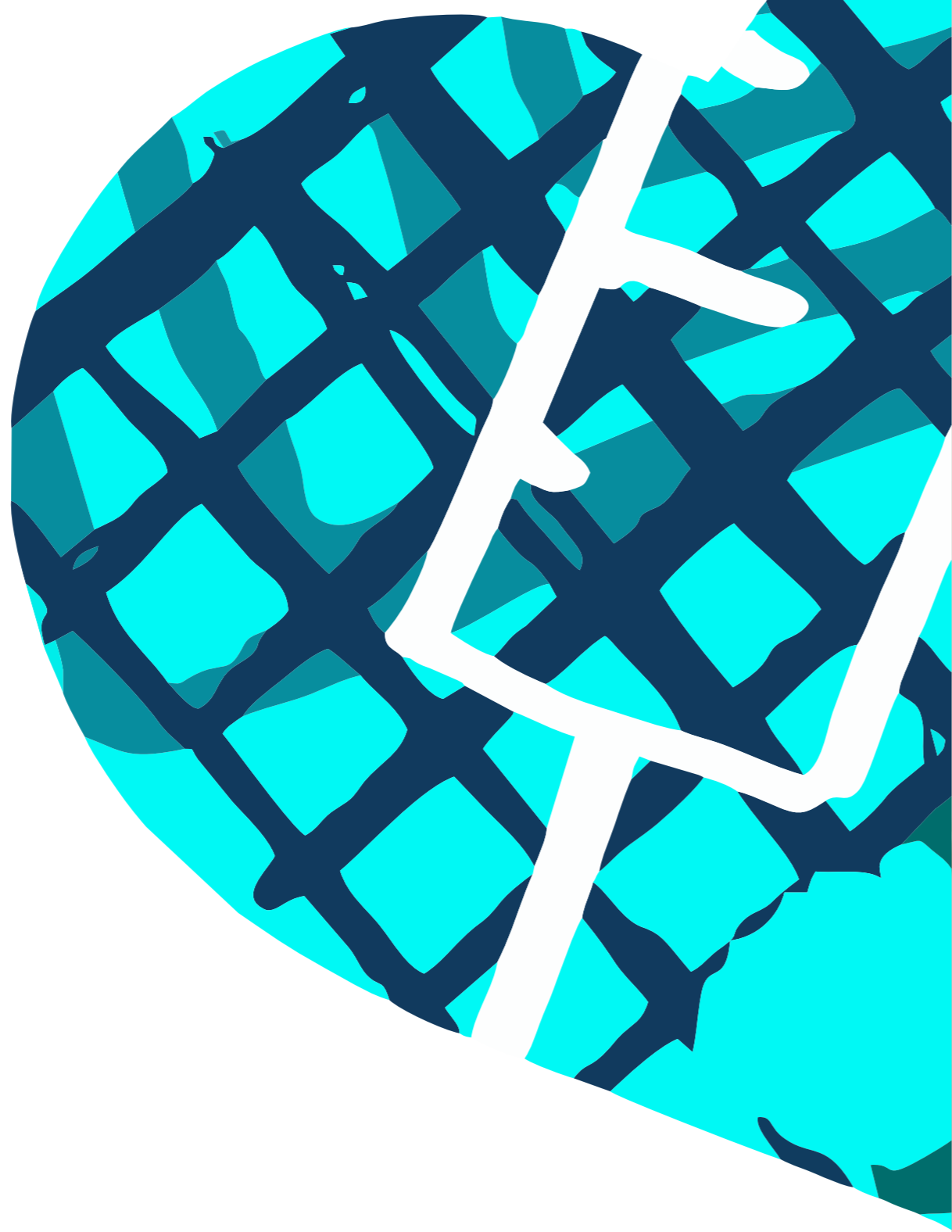

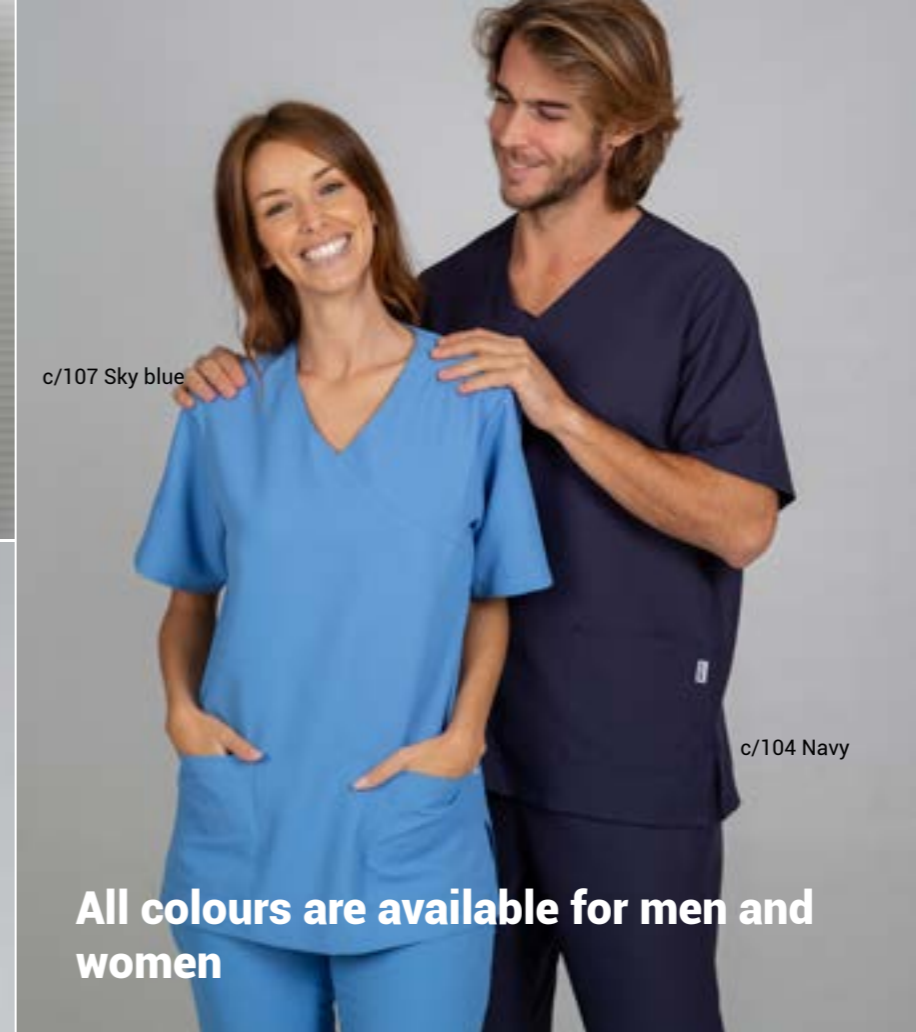

Microfibre
100% Polyester
Wide range of colours.



Ref: 609600 Nerea
Unisex
148 gr/m² MICROFIBRE
100% PES

Plus sizes 2YL-3YL-4YL-5YL

c/101 White - c/001 Black



gary's WORKWEAR



c/101 White



c/119 Magenta



c/139 Charcoal grey



c/001 Black



c/104 Navy



c/127 Pistachio



c/138 Raspberry

**Microfibre
100% Polyester**

**All colours available
for men and women
in short and long sleeve**

Ref: 655200 Elena
SHORT SLEEVE
Women
148 gr/m² MICROFIBRE
100% PES
XS-YL

Ref: 659500 Begoña
LONG SLEEVE
Women
148 gr/m² MICROFIBRE
100% PES
XS-YL

Ref: 612500 Hugo
SHORT SLEEVE
Men
148 gr/m² MICROFIBRE
100% PES
XS-YL

Ref: 615600 Fabián
LONG SLEEVE
Men
148 gr/m² MICROFIBRE
100% PES
XS-YL



c/112 Burgundy



c/115 Turquoise



c/127 Pistachio



c/119 Magenta



c/112 Burgundy



c/115 Turquoise



c/142 Sand



c/001 Black

Microfibre 100% Polyester

All colours available for men and women in short and long sleeve



c/138 Raspberry



c/139 Charcoal grey



c/107 Sky blue

Ref: 655100 Sonia
SHORT SLEEVE
Women
148 gr/m² MICROFIBRE
100% PES
XS-YL

Ref: 659400 Aitana
LONG SLEEVE
Women
148 gr/m² MICROFIBRE
100% PES
XS-YL

Ref: 612600 Pablo
SHORT SLEEVE
Men
148 gr/m² MICROFIBRE
100% PES
XS-YL

Ref: 615500 Néstor
LONG SLEEVE
Men
148 gr/m² MICROFIBRE
100% PES
XS-YL



c/101 White



c/104 Navy



CHARACTERISTICS OF EXTRAFIBRE

- High lightness/strength ratio.
- High durability.
- High breathability.
- Rip-stop protection.
- Soft touch.
- Stretch.



TWO-WAY STRETCH

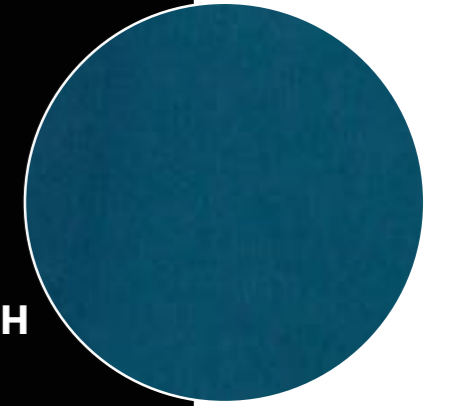

EXTRAFIBER



c/145 Petrol green

c/144 Aubergine

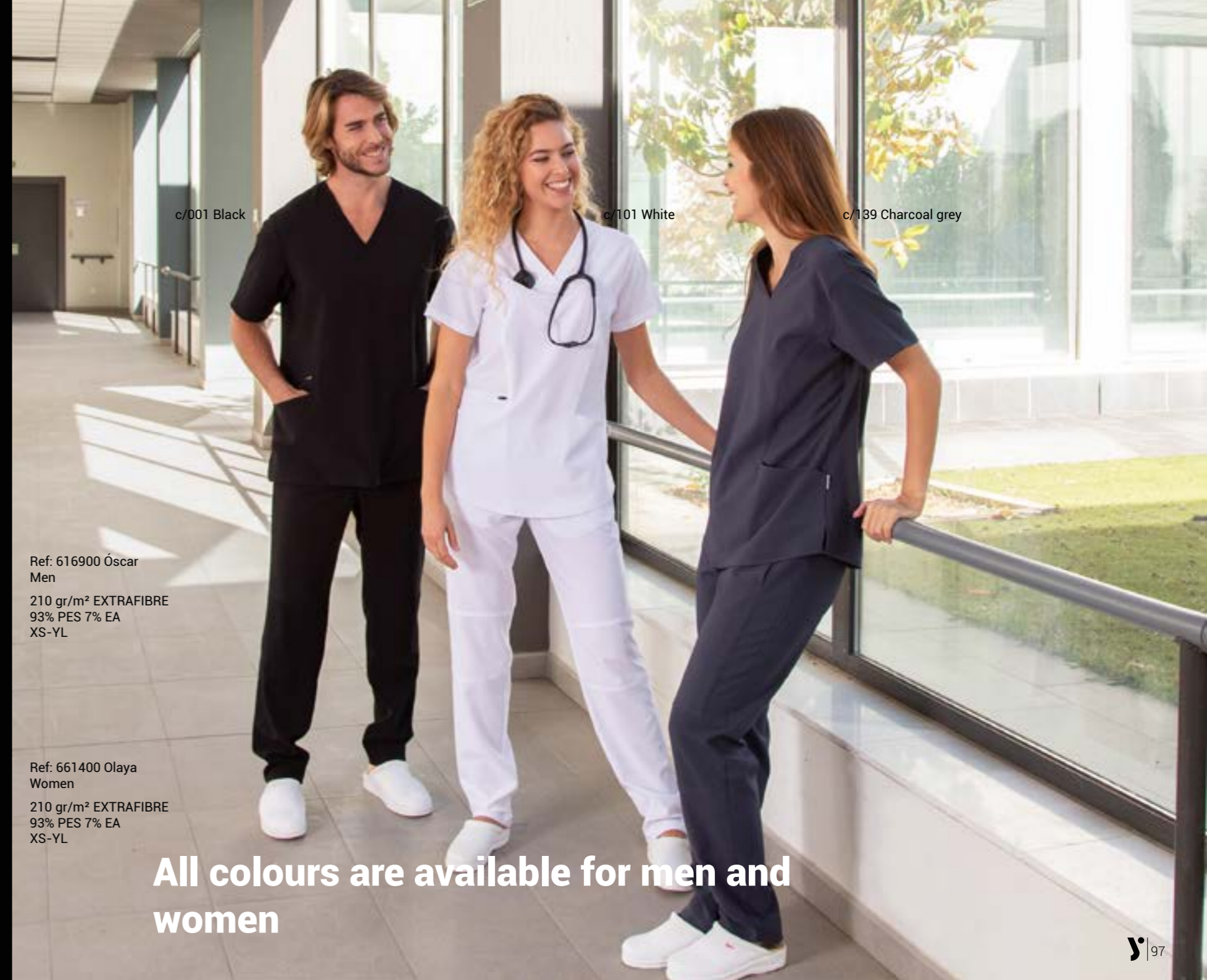

c/001 Black

c/101 White

c/139 Charcoal grey

Ref: 616900 Óscar
Men
210 gr/m² EXTRAFIBRE
93% PES 7% EA
XS-YL

Ref: 661400 Olaya
Women
210 gr/m² EXTRAFIBRE
93% PES 7% EA
XS-YL

All colours are available for men and women

gary's
RED LINE

**Design
and comfort
at the best
possible price**





CHARACTERISTICS OF TWILL

- Maximum comfort and durability.
- High resistance to peeling caused by friction.
- Soft touch.

garysworkwear.com

gary's
RED LINE



Ref: 659800 Maite
Women

180 gr/m² TWILL
65% PES 35% CO
XSS-YL

c/101 White

COOLMAX



Ref: 615900 Adán
Men

180 gr/m² TWILL
65% PES 35% CO
XS-2YL

c/101 White

COOLMAX



Ref: 615800 Denis
Men
180 gr/m² TWILL
65% PES 35% CO
XS-2YL

c/101 White

COOLMAX[®]

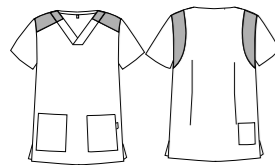

Ref: 659700 Ariel
Women
180 gr/m² TWILL
65% PES 35% CO
XSS-YL

c/101 White

COOLMAX[®]

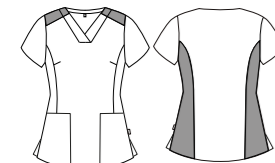

Ref: 659900 Eburne
Women
180 gr/m² TWILL
65% PES 35% CO
XSS-YL

c/101 White

COOLMAX

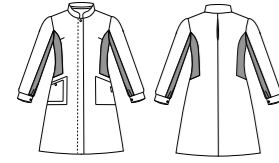

Ref: 616100 Artur
Men

180 gr/m² TWILL
65% PES 35% CO
XS-2YL

c/101 White

COOLMAX

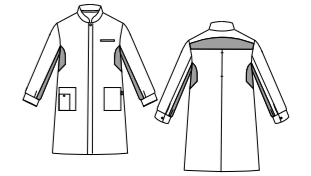

gary's
RED LINE

Ref: 616200 Joel
Men

180 gr/m² TWILL
65% PES 35% CO
XS-2YL

c/101 White

COOLMAX



Ref: 660600 Silvia
Women

180 gr/m² TWILL
65% PES 35% CO
XS-2YL

c/101 White

COOLMAX



RED LINE Twill

Trousers

COOLMAX



Ref: 704300

Unisex

180 gr/m² TWILL

65% PES 35% CO

Sizes: XSS-2YL

c/101 White



gary's
RED LINE

Ref: 657500 Gema
Women

126 gr/m² JASPER
100% PES
XS-YL

c/907 Sand Marle

c/904 Aquamarine Marle

CHARACTERISTICS OF JASPER

- Maximum comfort and durability.
- High resistance to peeling caused by friction.
- Soft touch.
- Splash-protection technology.



Ref: 657400 Cintia
Women

126 gr/m² JASPER
100% PES
XS-YL

c/907 Sand Marle

c/904 Aquamarine Marle

Ref: 614100 Eric
Men

126 gr/m² JASPER
100% PES
XS-YL

c/904 Aquamarine Marle

c/907 Sand Marle

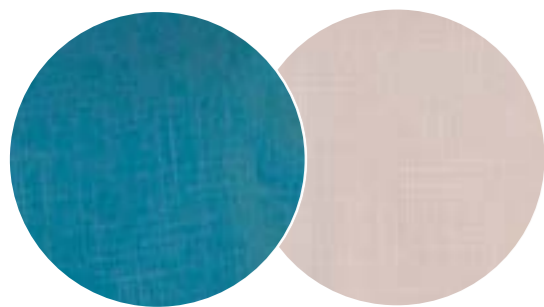

X.LINEN

LINEN APPEARANCE
WITH STRETCH
BREATHABLE
SOFT TOUCH

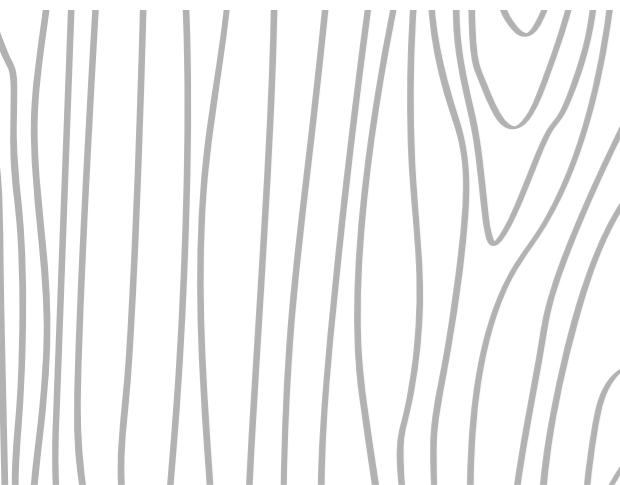

x.Linen



x.Linen
by Gary's Workwear
x.Linen
by Gary's Workwear

Ref: 617600 Germán
Men
195 gr/m² X.LINEN
65% PES 30% VI 5% EA
XS-YL



c/155 Aqua green

c/110 Beige

Ref: 662300 Mirta
Women
195 gr/m² X.LINEN
65% PES 30% VI 5% EA
XS-YL



c/110 Beige

c/155 Aqua green

Ref: 612300 Álex
Men
130 gr/m² OXFORD
70% CO 30% PES
XS-YL

c/117 Pearl grey



Ref: 656200 Brenda
Women
130 gr/m² OXFORD
70% CO 30% PES
XS-YL

c/117 Pearl grey



Ref: 656400 Camila
Women
130 gr/m² OXFORD
70% CO 30% PES
XS-YL

c/117 Pearl grey

Ref: 613100 André
Men
130 gr/m² OXFORD
70% CO 30% PES
XS-YL

c/117 Pearl grey

CHARACTERISTICS OF OXFORD

- Light fabric.
- High breathability.
- Extreme softness.
- Twisted geometry adds texture.
- Two alternating thread colours.





All colours are available for men and women

PEACH

- Splash-protection technology.
- High breathability.
- Peach-skin effect.
- Satin finish.
- Unbeatable drop.



c/153 Petrol blue

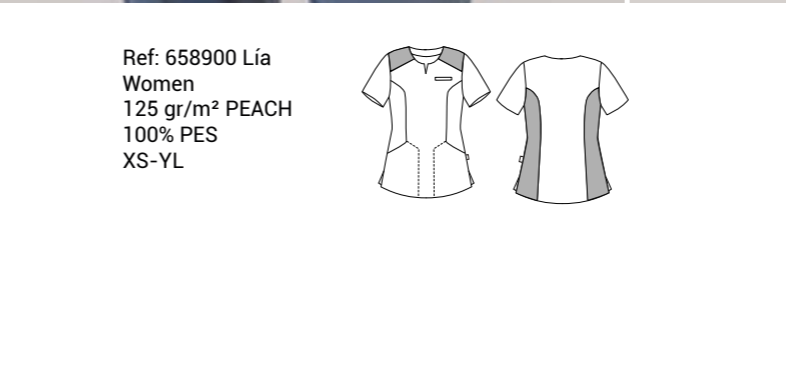

Ref: 658900 Lía
Women
125 gr/m² PEACH
100% PES
XS-YL



c/149 Khaki green

Breathable Technical Fabric



Ref: 615700 Izan
Men
125 gr/m² PEACH
100% PES
XS-YL



c/157 Nude



DENIM

garysworkwear.com



Ref: 615400 Darío
Men
195 gr/m² DENIM
78% PES 18% VI 4% EA
XS-YL

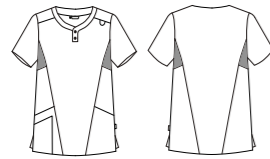

 aerosilver

c/835 Persia Denim

Ref: 658500 Joana
Women
195 gr/m² DENIM
78% PES 18% VI 4% EA
XS-YL

c/835 Persia Denim





CHARACTERISTICS OF TWILL

- Maximum comfort and durability.
- High resistance to peeling caused by friction.
- Soft touch.

garys WORKWEAR

Ref: 607400 Dama
GARMENT WITHOUT TABS
Women
200 gr/m² TWILL
65% PES 35% CO
XS-YL

c/101 White



Ref: 610100 Abel
GARMENT WITHOUT TABS
Men
200 gr/m² TWILL
65% PES 35% CO
XS-YL

c/101 White



Ref: 608200 Tabs
2 PACK Pocket detail
One Size

c/127 Pistachio
c/107 Sky blue
c/119 Magenta
c/116 Orange
c/115 Turquoise
c/117 Pearl grey

Ref: 661900 Claudia
Women
200 gr/m² TWILL
65% PES 35% CO
XS-YL

c/101 White



Ref: 617300 Camilo
Men
200 gr/m² TWILL
65% PES 35% CO
XS-YL

c/101 White



**Garments come with
white trims**



**GARMENT COLOUR OPTIONS
AVAILABLE**

Ref: 618200 2 PACK TRIANGLES + 1 Women's BELT
Ref: 618100 2 PACK TRIANGLES + 1 Men's BELT

Sizes P (XSS/XS/S)
M (M/L/XL)
G (XXL/YL)

c/001 Black
c/127 Pistachio
c/138 Raspberry
c/115 Turquoise
c/117 Pearl grey
c/104 Navy





Ref: 661700 Nagore
Women
200 gr/m² TWILL
65% PES 35% CO
XS-YL
c/101 White



Ref: 534000 Oporto
Women
200 gr/m² TWILL
65% PES 35% CO
XS-YL
c/101 White



Ref: 661500 Amanda
Women
200 gr/m² TWILL
65% PES 35% CO
XS-YL
c/101 White

Ref: 610200 Leo
Men
200 gr/m² TWILL
65% PES 35% CO
XS-YL

c/101 White

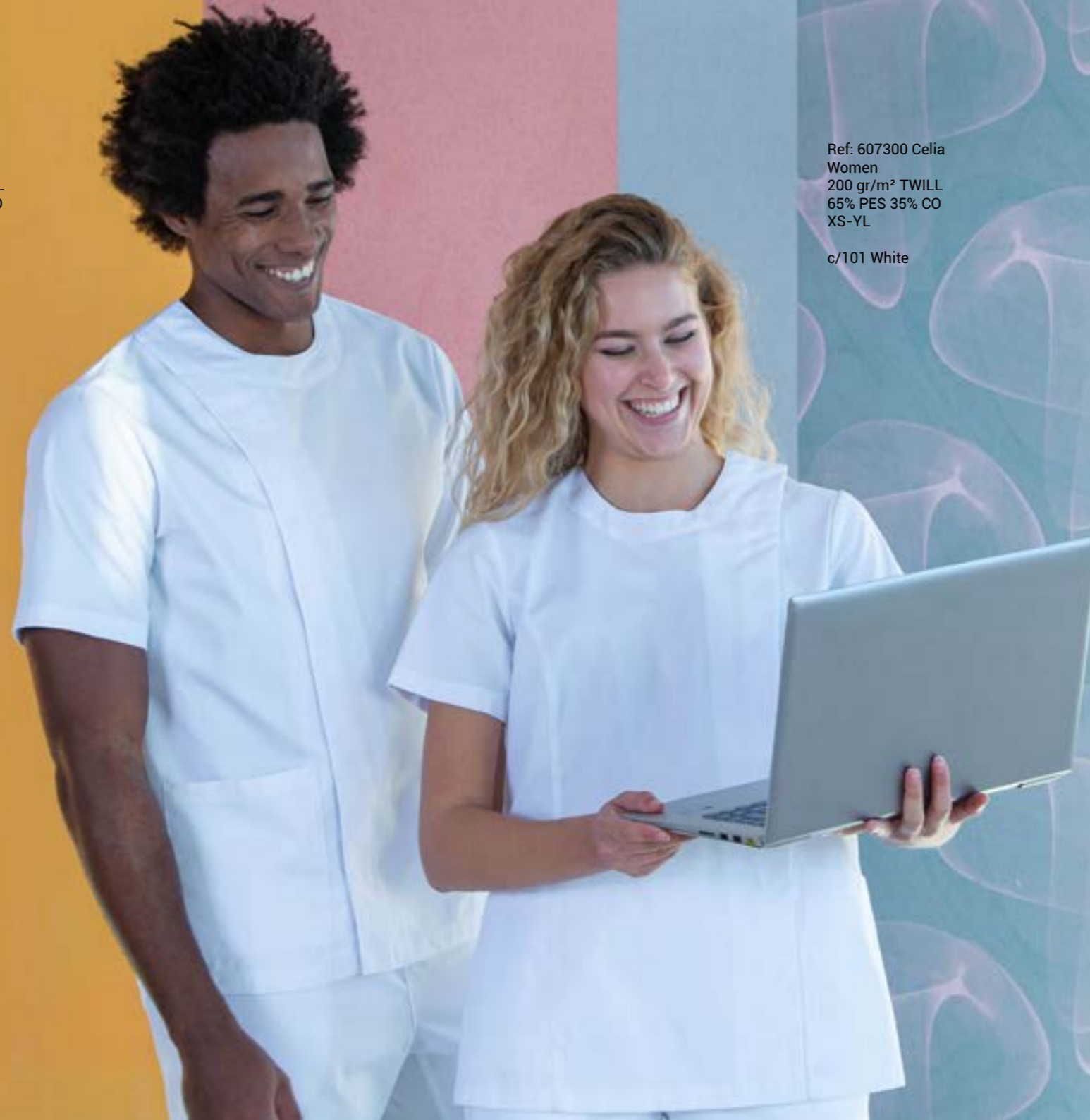

Ref: 607300 Celia
Women
200 gr/m² TWILL
65% PES 35% CO
XS-YL

c/101 White



Ref: 607200 Vega
Women
200 gr/m² TWILL
65% PES 35% CO
XS-YL

c/101 White

Tailored Tunic

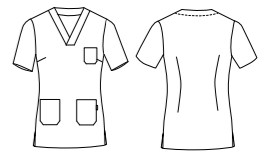

Ref: 662800 Leila
Women
200 gr/m² TWILL
65% PES 35% CO
XS-YL

c/101 White

Hidden press studs



Ref: 617900 Edgar
Men
200 gr/m² TWILL
65% PES 35% CO
XS-YL

c/101 White



Ref: 650000
Unisex
200 gr/m² TWILL
65% PES 35% CO
XSS-YL

c/101 White

Unisex.



Ref: 530000 Long sleeve
Women
200 gr/m² TWILL
65% PES 35% CO
XS-YL

c/101 White

Ref: 531000 Short sleeve
Women
200 gr/m² TWILL
65% PES 35% CO
XS-YL

c/101 White

Ref: 571000 Short sleeve
Unisex
200 gr/m² TWILL
65% PES 35% CO
XSS-YL

c/101 White

Overcoats



gary's WORKWEAR

Ref: 610300 Omar
Men
200 gr/m² TWILL
65% PES 35% CO
XS-YL

c/101 White



Ref: 607700 Julia
Women
200 gr/m² TWILL
65% PES 35% CO
XS-YL

c/101 White



garysworkwear.com

Ref: 570000
Long sleeve
Men
200 gr/m² TWILL
65% PES 35% CO
XSS-YL

c/101 White



Ref: 540000
Long sleeve with cuff and
button
Women
200 gr/m² TWILL
65% PES 35% CO
XSS-YL

c/101 White



Ref: 541000
Short sleeve
Women
200 gr/m² TWILL
65% PES 35% CO
XSS-YL

c/101 White



Ref: 543000
Long sleeve cuffless
Women
200 gr/m² TWILL
65% PES 35% CO
XSS-YL

c/101 White

Children's.



Ref: 357100 Roxana
Children's
200 gr/m² TWILL
65% PES 35% CO
Sizes 4, 8 and 12

c/101 White



Ref: 542000 Laura M. 3/4
Women
200 gr/m² TWILL
65% PES 35% CO
XS-YL

c/101 White



Ref: 542100 Laura Long sleeve
Women
200 gr/m² TWILL
65% PES 35% CO
XS-YL

c/101 White

gary's WORKWEAR

Total colour. Twill

Ref: 605000
Short Sleeve Colour Tunic
Unisex
200 gr/m² TWILL
65% PES 35% CO
XS-YL





c/112 Burgundy

c/107 Sky blue

c/103 Blue

c/108 Green

Ref: 840000 White Outfit
 Buttoned trousers
 Unisex
 200 gr/m² TWILL
 65% PES 35% CO
 XSS-YL
 c/101 White

Ref: 841100 White Outfit
 Ruber trousers
 Unisex
 200gr/m² TWILL
 65% PES 35% CO
 XSS-YL
 c/101 White

Ref: 843000 Colour Outfit
 Buttoned trousers
 Unisex
 200 gr/m² TWILL
 65% PES 35% CO
 XS-YL

Ref: 603000 Short Sleeve Colour Tunic
 Unisex
 200 gr/m² TWILL
 65% PES 35% CO
 XS-YL



c/107 Sky blue



c/104 Navy



c/112 Burgundy



c/108 Green



c/103 Blue

Ref: 601000 Short Sleeve White Tunic
 Unisex
 200 gr/m² TWILL
 65% PES 35% CO
 XSS-YL

Plus sizes
2YL-3YL-4YL-5YL

c/101 White

Ref: 772G00 Trousers
 Unisex
 200 gr/m² TWILL
 65% PES 35% CO
 XSS-YL

Plus sizes
2YL-3YL-4YL-5YL

c/101 White





c/107 Sky blue



c/108 Green

c/101 White

Ref: 844000 Buttoned colour outfit
Unisex
200 gr/m² TWILL
65% PES 35% CO
XS-YL

c/108 Green
c/107 Sky blue

Ref: 842000 Buttoned white outfit
Unisex
200 gr/m² TWILL
65% PES 35% CO
XS-YL

c/101 White

Ref: 604000 Short sleeve colour tunic
Unisex
200 gr/m² TWILL
65% PES 35% CO
XS-YL

c/108 Green
c/107 Sky blue

Ref: 602000 Short sleeve white tunic
Unisex
200 gr/m² TWILL
65% PES 35% CO
XSS-YL

c/101 White



Ref: 623500 Sicilia
Short sleeve
Women
200 gr/m² TWILL
65% PES 35% CO
XS-YL

c/101 White



c/123 Lilac

All colours available in short and long sleeve

Women's Classics

Ref: 623600 Sicilia
Long sleeve
Women
200 gr/m² TWILL
65% PES 35% CO
XS-YL



c/119 Magenta

c/115 Turquoise



c/107 Sky blue



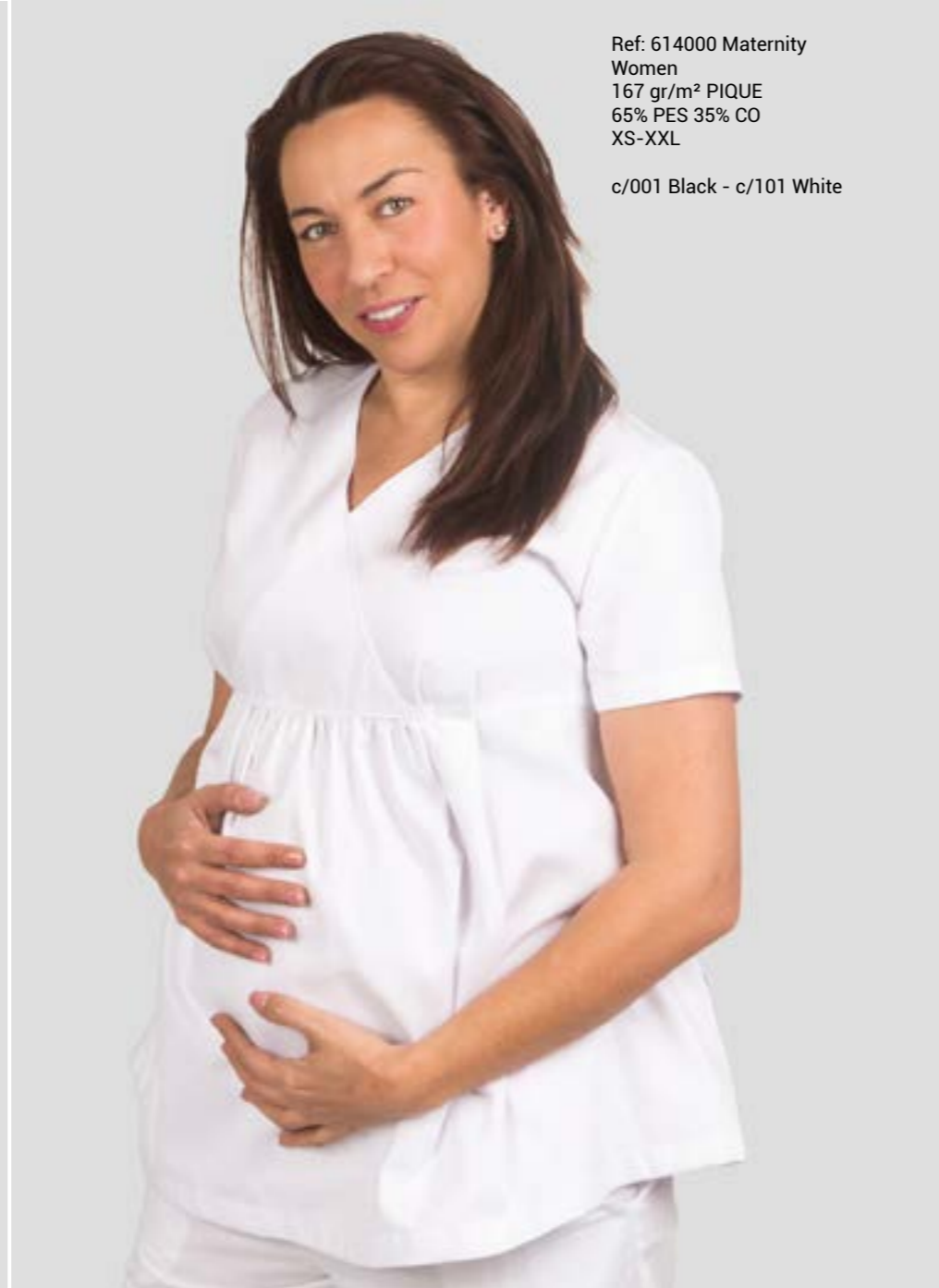
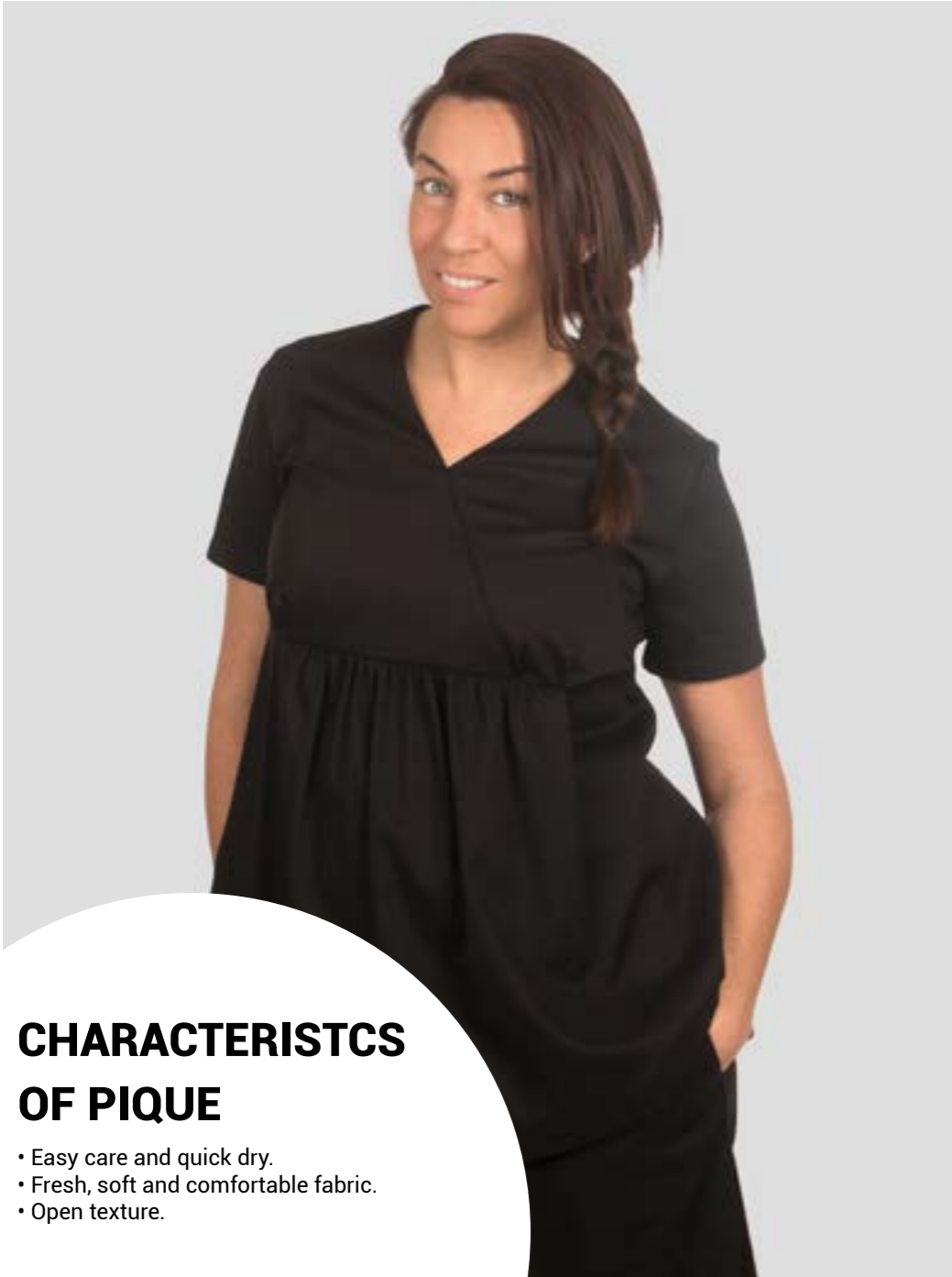

Ref: 614000 Maternity
Women
167 gr/m² PIQUE
65% PES 35% CO
XS-XXL

c/001 Black - c/101 White

CHARACTERISTICS OF PIQUE

- Easy care and quick dry.
- Fresh, soft and comfortable fabric.
- Open texture.

garys WORKWEAR





Ref: 657200 Chantal
Unisex
200 gr/m² TWILL
65% PES 35% CO
XS-YL

c/101 White - c/ Black



Ref: 556000 Chica crossover
Women
200 gr/m² TWILL
65% PES 35% CO
P-M-G-SG

c/101 White





**Design and manufacture
of any type of knitted garment.
You select the style, combination
and colour.**

CHARACTERISTICS OF KNITS

- Durability.
- Long-lasting.
- Hard-wearing.
- Comfort.
- Easy care.

Knits.

Ref: 102500 Cardigan
Women
KNITWEAR
10 Gauge 2 threads 2/42
70% Dralon Acrylic
30% Merino Wool
Sizes 38-52

Ref: 102600 Cardigan
Men
KNITWEAR
10 Gauge 2 threads 2/42
70% Dralon Acrylic
30% Merino Wool
Sizes 46-60



c/139 Charcoal grey



c/104 Navy



c/104 Navy

c/001 Black



c/001 Black

c/104 Navy

Ref: 103200
Men
10 Gauge 2 threads 2/42
70% Dralon Acrylic
30% Merino Wool
Sizes 46-60

Jackets Fine knits

Ref: 103100
Women
10 Gauge 2 threads 2/42
70% Dralon Acrylic
30% Merino Wool
Sizes 38-52



Ref: 102800
Men
8 Gauge 2 threads 2/22
100% Acrylic
Sizes 46-60

Ref: 102900
Women
8 Gauge 2 threads 2/22
100% Acrylic
Sizes 38-52

c/104 Navy

c/001 Black

c/104 Navy

c/001 Black

Jackets Heavy knits

Ref: 103300
Women
12 Gauge 1 thread 2/28
70% Dralon Acrylic
30% Polyamide
Sizes 38-52

Buttonless



c/104 Navy



c/001 Black



Ref: 102700
Women
KNIT 100% Dralon Acrylic
10 Gauge 1 thread 2/22
Sizes 38-52

c/101 White



Ref: 100100
Women
KNIT 100% Dralon Acrylic
Sizes 40-64

c/104 Navy

Ref: 841500 Children's patient outfit
108 gr/m² POPLIN SHIRT
65% PES 35% CO
SIZES: 2-4, 6-8, 10-12, 14-16

c/704 Sky blue

BELTED TROUSERS



Ref: 845100 Patient outfit
Unisex
108 gr/m² POPLIN SHIRT
65% PES 35% CO
Sizes XS-XXL

c/704 Sky blue

BELTED TROUSERS WITH BUTTONS



Ref: 595100 Patient gown
Unisex
108 gr/m² POPLIN SHIRT
65% PES 35% CO
One Size

c/704 Sky blue



CHARACTERISTICS OF POLYURETHANE

- Kind to skin.
- Waterproof.
- Microbial moisture resistant.
- 40 wash cycles at 90 °C.

Ref: 450700 Balaclava
Unisex
One size
Ext. layer 80 gr/m² POLYURETHANE
Int. layer 50 gr/m² INTERLOCK

c/101 White

Ref: 595200 Waterproof overcoat
Unisex
One size
Ext. layer 80 gr/m² POLYURETHANE
Int. layer 50 gr/m² INTERLOCK

c/101 White

Ref: 486300 Legs
1 PAIR
Unisex
One size
Ext. layer 80 gr/m² POLYURETHANE
Int. layer 50 gr/m² INTERLOCK

c/101 White





Ref: 450800 Elasticated cap
Unisex
148 gr/m² MICROFIBRE
100% PES

c/4062 Rainbow

Ref: 450900 Caps with tie fastening

Unisex
148 gr/m² MICROFIBRE
100% PES

c/4062 Rainbow

Special Edition

#EverythingWillBeOk
#ThisVirusUnitesUs



Ref: 611500 Everything will be OK tunic
Unisex
148 gr/m² MICROFIBRE
100% PES
XSS-YL

c/4062 Rainbow

Ref: 160100 Apron
Unisex
165 gr/m² STRECH
100% PES
One Size

c/4062 Rainbow

100% of all profits will be donated to the Spanish Red Cross to help the most vulnerable affected by the Covid-19 crisis through their Social Care programmes.

POCOYO™

X GARY'S®

Ref. 611300 Pocoyo Tunic
Unisex
148 gr/m² MICROFIBRE
100% PES
XSS-YL
c/104 Navy

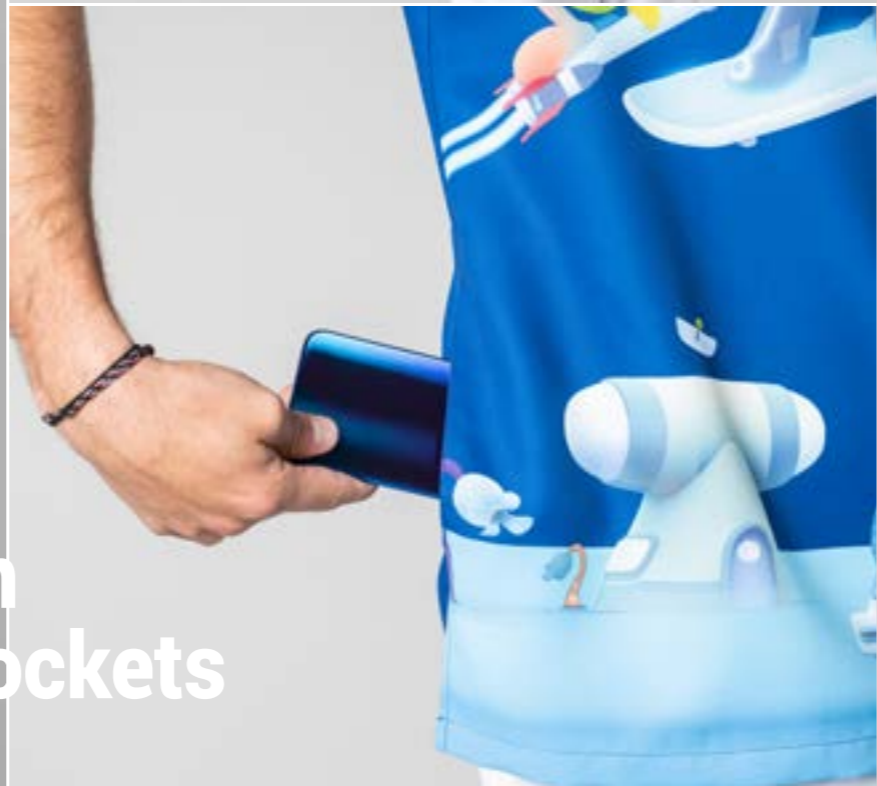

Ref. 445500 Theatre cap with tie fastening
148 gr/m² MICROFIBRE
100% PES
One size
C/2873 Pocoyo



Ref. 600100 Short Pocoyo Overcoat
Women
148 gr/m² MICROFIBRE
100% PES
XS-YL
C/2873 Pocoyo

Ref. 583600 Short Pocoyo Overcoat
Men
148 gr/m² MICROFIBRE
100% PES
XS-YL
C/2873 Pocoyo



Ref. 445400 Elasticated theatre cap
148 gr/m² MICROFIBRE
100% PES
One size
C/2873 Pocoyo



Ref. 611300 Pocoyo Tunic
Unisex
148 gr/m² MICROFIBRE
100% PES
XSS-YL
c/101 White



**Hidden
side pockets**



c/2866 Pink

Ref: 447400 Elasticated cap
Unisex
One size
148 gr/m² MICROFIBRE
100% PES

Ref: 447300 Cap with tie fastening
Unisex
One size
148 gr/m² MICROFIBRE
100% PES



c/2867 November

c/2833 Ribbon

gary's WORKWEAR

50% of all profits will be donated to the Spanish Cancer Association.



Ref: 159700 Hope Apron
Unisex with pocket
165 gr/m² STRECH
100% PES
One size

c/888



Ref: 370100 Hope Bag
165 gr/m² STRECH
100% PES
One size

c/888



Ref: 614800 Hope Tunic
Women
148 gr/m² MICROFIBRE
100% PES
XSS-YL

c/888

Ref: 212300 Hope Tabard
Women
165 gr/m² STRECH
100% PES
One size

c/888



Theatre caps



c/001 Black

c/108 Green

c/123 Lilac

c/103 Blue

c/101 White

c/106 Pink

REF. 446500
Caps with tie fastening
Unisex
One size
MICROFIBRE 360 170 gr/m²
95% PES 5% EA



c/155 Aqua green

c/152 Blue grey

c/136 Purple

c/145 Petrol green

c/133 Coral

c/128 Mustard

REF. 446600
Elasticated cap
Unisex
One size
MICROFIBRE 360 170 gr/m²
95% PES 5% EA

MICROFIBRA 360
by **gary's** WORKWEAR
with Treatment
SILVADUR™
The Science of Intelligent Freshness

**Happier
Workplaces**
garysworkwear.com

Includes absorbent front sweatband. All colours are available in both designs.



c/127 Pistachio c/101 White c/107 Sky blue



c/138 Raspberry c/001 Black c/105 Red



c/108 Green c/139 Charcoal grey c/119 Magenta



c/115 Turquoise c/142 Sand c/104 Navy



c/112 Burgundy

Ref: 447700
Caps with tie fastening
Unisex
One Size
148 gr/m² MICROFIBRE
100% PES

Ref: 447600
Elasticated cap
Unisex
One Size
148 gr/m² MICROFIBRE
100% PES



Personalisation option
for all cap designs
with button on each side
for attaching face mask
elastic.

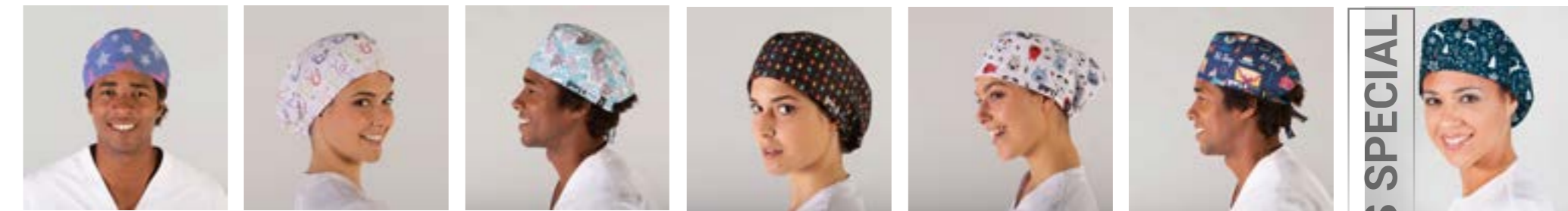

c/2882 Stars c/2876 Stethoscope 2887 Leaves c/2889 Incisor c/2878 Woolf c/2885 Pet Shop

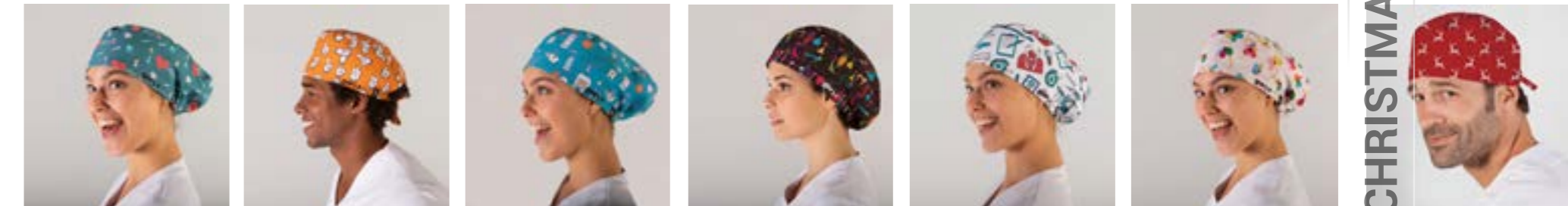

c/2884 Heart c/2875 Glove c/2881 Teeth c/2879 Cats c/2877 Smile c/2886 Rainbow flower

Ref: 445600
Caps with tie fastening

Ref: 445700
Elasticated cap

Unisex
One Size
148 gr/m² MICROFIBRE
100% PES

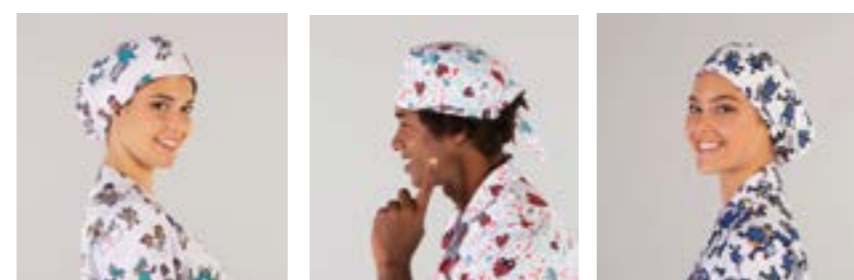

c/2898 Kukudoctors c/2899 Kukuhearts c/2891 Kukubulls



Ref: 447300
Caps with tie fastening
Unisex
One Size
148 gr/m² MICROFIBRE
100% PES

Ref: 447400
Elasticated cap
Unisex
One Size
148 gr/m² MICROFIBRE
100% PES

Ref: 445800
Caps with tie fastening

Ref: 445900
Elasticated cap

Unisex
One Size
145 gr/m² MICROFIBRE
100% RECYCLED POLYESTER



c/2896 Shoots c/2894 Bark c/2895 Fucus c/2897 Save

CHRISTMAS SPECIAL



c/2992



c/2991

gary's
naturewear



Includes absorbent front sweatband.
Elasticated cap and cap with tie fastening available in all prints.



That's great!

garysworkwear.com



c/2875 Glove



c/2878 Wool



c/2881 Teeth



c/2884 Heart



c/2876 Stethoscope



c/2889 Incisor



c/2877 Smile



2887 Leaves



c/2886 Rainbow flower



c/2882 Stars



c/2885 Pet Shop



c/2879 Cats



c/2883 Zoo



c/2891 Kuku bulls



c/2898 Kuku doctors



c/2899 Kuku hearts

Ref: 121300
 SOCKS
 ES 85% SoftAir 8% Polyamide 7% EA

Sizes: EUR UK USA
 M - 35 - 41 2.5 - 7 4 - 7.5
 L - 42 - 46 8 - 11 9 - 11.5



gary's Happier
Workplaces

**Trousers
for
Healthcare**



100% Microfibre

Ref: 700600
Unisex
XSS-YL
100% PES 148 gr/m²
Regular fit

Plus sizes 2YL-3YL-4YL-

5YL
(Ref. 700600 c/101 White
and c/001 Black)



c/101 White



c/001 Black



c/139 Charcoal grey



c/115 Turquoise



c/107 Sky blue



c/138 Raspberry



c/001 Black



c/101 White

Maternity

Ref: 772500
Women
XS-XXL
167 gr/m² Piqué
65% PES 35% CO
Straight leg



c/101 White



c/001 Black



c/104 Navy



c/108 Green



c/127 Pistachio



c/119 Magenta



c/105 Red



c/112 Burgundy



c/142 Sand

100% Microfibre

Ref: 702400
Side pocket trousers
Women
XS-YL
100% PES 148 gr/m²
Regular fit



c/139 Charcoal grey



c/127 Pistachio



c/104 Navy



c/115 Turquoise



c/119 Magenta

Jogger Trousers

Ref: 704700
Unisex
MICROFIBRE 360 - 170 gr/m²
95% PES 5% EA
Sizes: XSS-YL



c/108 Green



c/103 Blue



c/136 Purple



c/152 Blue grey



c/128 Mustard



c/123 Lilac



c/152 Blue grey



c/133 Coral



c/106 Pink



c/145 Petrol green



c/133 Coral



c/155 Aqua green



c/001 Black



c/101 White



c/128 Mustard



c/136 Purple



c/106 Pink

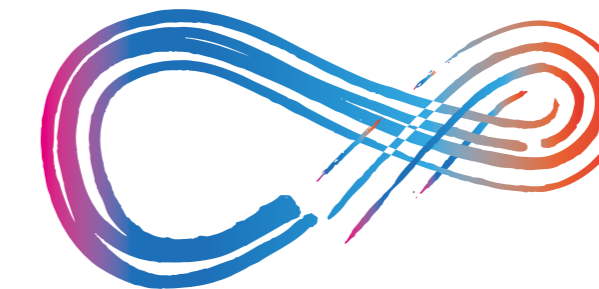

MICROFIBRA 360

with SILVADUR Treatment

SILVADUR™
The Science of Intelligent Freshness

Trousers with hip pockets

Ref: 704800
Women
MICROFIBRE 360 - 170gr/m²
95% PES 5% EA
Sizes: XS-YL



Microfibre 100% Polyester

Ref: 703700
Women
148 gr/m² MICROFIBRE
100% PES
Sizes: XS-YL



c/119 Magenta



c/139 Charcoal grey



Microfibre Elastik

Ref: 702800
Unisex
155 gr/m² MICROFIBRE ELASTIK
99% PES 1% EA
Sizes: XS-YL



c/101 White



c/001 Black

Jasper

Ref: 702600
Unisex
126 gr/m² JASPER
100% PES
Sizes: XS-YL



c/904 Aquamarine Marle



c/907 Sand Marle

Microfibre 100% Polyester

Ref: 704400
Women
148 gr/m² MICROFIBRE
100% PES
Sizes: XS-YL



c/001 Black



c/101 White

X.Linen

Ref: 704900
Unisex
195 gr/m² X.LINEN
65% PES 30% VI 5% EA
Sizes: XSS-YL



c/155 Aqua green



c/110 Beige



c/153 Petrol blue



c/157 Nude



c/149 Khaki green

Peach

Ref: 704200
Unisex
125 gr/m² PEACH
100% PES
Sizes: XSS-YL



Ref: 203800 JEAN Trousers
Women
200 gr/m² SATIN
97% CO 3% EA
Sizes: 36-52
c/001 Black - c/101 White



Satin Elastik



Ref: 204000 Trousers
Women
200 gr/m² SATIN
97% CO 3% EA
Sizes: 36-52
c/001 Black - c/101 White



c/104 Navy



c/101 White

Peach

Ref: 702700
Unisex
125 gr/m² PEACH
100% PES
Sizes: XS-YL



Oxford

Ref: 702500
Bias cut trousers with pockets
Unisex
130 gr/m² OXFORD
70% CO 30% PES
Sizes: XS-YL



c/117 Pearl grey

Denim

Ref: 703800
Unisex
230 gr/m² DENIM
78% PES 18% VI 4% EA
Sizes: XSS-YL



c/835 Persia Denim



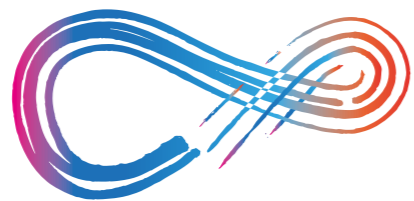

MICROFIBRA 360

Ref: 704600
Unisex

170 gr/m² MICROFIBRE 360 MARLE
95% PES 5% EA
Sizes: XSS-YL



c/149 Khaki green



c/139 Charcoal grey



c/117 Pearl grey



c/119 Magenta

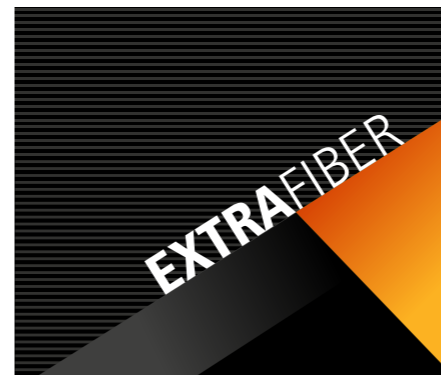

Extrafibre

Ref: 704500
Unisex

210 gr/m² EXTRAFIBRE
93% PES 7% EA
Sizes: XSS-YL



c/001 Black



c/139 Charcoal grey



c/101 White



c/144 Aubergine



c/145 Petrol green



c/101 White



c/144 Aubergine



c/145 Petrol green



c/001 Black



c/139 Charcoal grey

Extrafibre

Ref: 702900
Unisex

210 gr/m² EXTRAFIBRE
93% PES 7% EA
Sizes: XSS-YL



c/104 Navy



c/103 Blue



c/107 Sky blue



c/108 Green

Twill

**65% Polyester
35% Cotton**

Ref: 773G00
Elasticated trousers with pockets
Unisex
200 gr/m² Twill
Sizes: XS-YL
Regular fit

Plus sizes
2YL-3YL-4YL-5YL
c/001 Black



Ref: 772G00
Elasticated white trousers
with pockets
Unisex
200 gr/m² Twill
Sizes: XSS-YL
Regular fit
Plus sizes
2YL-3YL-4YL-5YL



c/106 Pink



c/105 Red



c/112 Burgundy



c/001 Black



c/141 Cream



c/116 Orange



c/122 Vanilla



c/138 Raspberry



c/123 Lilac



c/136 Purple

Ref: 7733G0
Elasticated trousers with pockets
Unisex
200 gr/m² Twill
65% PES - 35% CO
Sizes: XS-YL
Regular fit



c/121 Olive green



c/139 Charcoal grey



c/127 Pistachio



c/119 Magenta



c/115 Turquoise



c/125 Fuchsia



c/117 Pearl grey

Twill

65% Polyester
35% Cotton

Ref: 773000
Zip and pockets trousers
Unisex
200 gr/m² Twill
Sizes: XS-YL

Regular fit



c/001 Black



c/107 Sky blue



c/103 Blue



c/104 Navy



c/105 Red



c/112 Burgundy



c/108 Green

Twill

Ref: 700500
Elasticated trousers with tie
Unisex
200 gr/m² Twill
65% PES - 35% CO
Sizes: XS-YL
Regular fit

c/101 White



Twill Stretch

Ref: 703100
Multi-pocket trousers
Unisex
206 gr/m² STRETCH TWILL
59% CO 39% PES 2% EA
Sizes: XS-YL



c/001 Black



c/101 White

Ref: 773300
Zip and pockets trousers
Unisex
200 gr/m² Twill
Sizes: XS-YL

Regular fit



c/127 Pistachio



c/115 Turquoise



c/123 Lilac



c/119 Magenta



c/125 Fuchsia



c/124 Brown



Ref: 772000
White trousers
zip and pockets
Unisex
200 gr/m² Twill
Sizes: XSS-YL
Regular fit

c/101 White





Cleaning

Ref: 561200 Granada
Women
118 gr/m² VICHY
65% PES 35% CO
XS-YL

c/412 Burgundy stripe



c/403 Sky blue stripe



c/402 Navy stripe



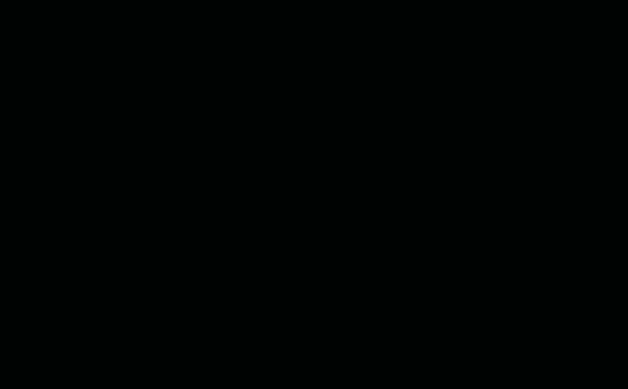

c/204 Sky blue check



c/205 Green check



c/203 Blue check

Ref: 521000 Short sleeve overcoat
Women
118 gr/m² VICHY
65% PES 35% CO
XS-YL



c/303 Sky blue stripe



c/304 Green stripe



c/302 Blue stripe



c/205 Green check



c/203 Blue check

Ref: 520000 Long sleeve overcoat
Women
118 gr/m² VICHY
65% PES 35% CO
XS-YL



c/204 Sky blue check



c/304 Green stripe



c/302 Blue stripe



c/303 Sky blue stripe

Ref: 609300 Noelia
Women
118 gr/m² VICHY
65% PES 35% CO
XS-YL



c/123 Lilac



c/127 Pistachio



Ref: 522000
Women
118 gr/m² VICHY
65% PES 35% CO
XS-YL

c/404 Green stripe

c/403 Sky blue stripe



c/412 Burgundy stripe

c/402 Navy stripe

Ref: 647000
Unisex
118 gr/m² VICHY
65% PES 35% CO
XS-YL



c/403 Sky blue stripe

c/404 Green stripe

c/406 Pink stripe

Ref: 652000
Unisex
118 gr/m² VICHY
65% PES 35% CO
XS-YL



c/403 Sky blue stripe

c/406 Pink stripe

c/404 Green stripe

Ref: 648000
Unisex
118 gr/m² VICHY
65% PES 35% CO
XS-YL



c/404 Green stripe

c/403 Sky blue stripe

Happier Workplaces





**Microfibre
100% Polyester**



Ref: 609900 Emma
Women
148 gr/m² Microfibre
100% PES
XS-YL

c/001 Black



Ref: 662700 Fátima
Women
148 gr/m² Microfibre
100% PES
XS-YL

c/101 White

c/001 Black



Ref: 558000
Women
200 gr/m² TWILL
65% PES 35% CO
XSS-YL

c/101 White



Ref: 662600 Noemi
Women
200 gr/m² TWILL
65% PES 35% CO
XS-YL

c/108 Green



c/104 Navy



c/107 Sky blue

Twill

**65% Polyester
35% Cotton**

Ref: 213100 Estela
Women
200 gr/m² TWILL
65% PES 35% CO
One Size



c/119 Magenta



c/104 Navy



Ref: 532000
Women
200 gr/m² TWILL
65% PES 35% CO
XS-YL

c/108 Green

c/107 Sky blue



c/104 Navy

c/112 Burgundy

garysworkwear.com

c/121 Olive green



Ref: 212900 Jimena
Women
200 gr/m² TWILL
65% PES 35% CO
P-M-G



c/123 Lilac



c/143 Aquamarine



c/122 Vanilla

gary's WORKWEAR





Catering

Ref: 608300 Adela
Unisex
200 gr/m² TWILL
65% PES 35% CO
XS-YL

**Internal stitched pocket
Acrylic cuff**



Ref: 700800 Catering trousers
Unisex
200 gr/m² TWILL
65% PES 35% CO
XS-YL

c/101 White - c/104 Navy

**Elasticated waist with tie
and hidden pocket.**



c/101 White

c/104 Navy

Ref: 570200 Enzo
VELCRO
Unisex
200 gr/m² TWILL
65% PES 35% CO
XS-YL

c/101 White



Internal stitched pocket
Acrylic cuff

Hidden press stud fastening

Ref: 570100 Reyes
Unisex
200 gr/m² TWILL
65% PES 35% CO
XS-YL

c/101 White



Velcro closing

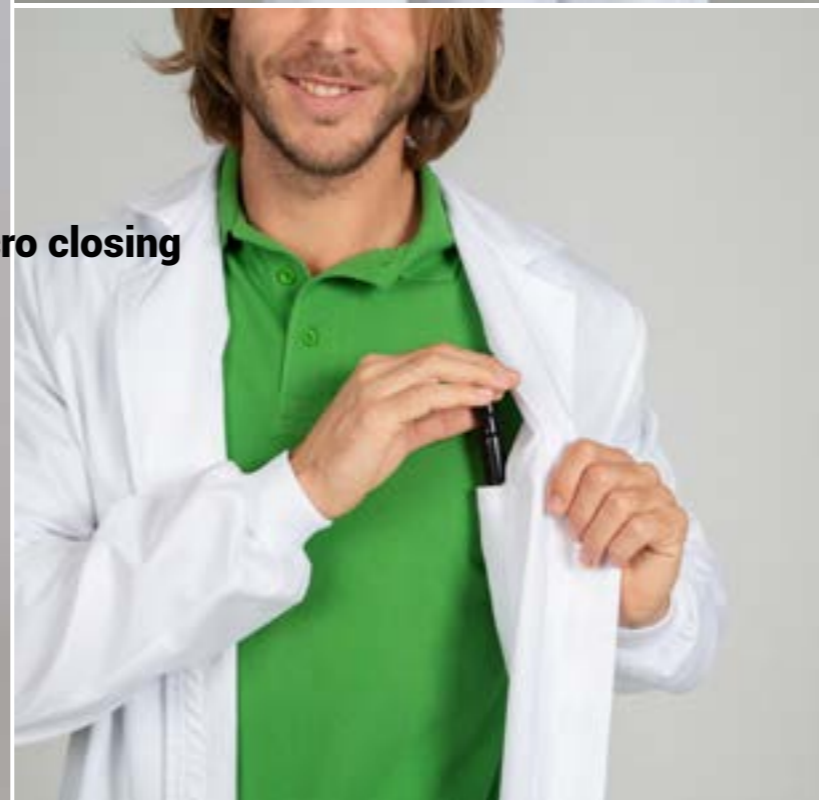

Ref: 202100 Lucía
Unisex tabard
200 gr/m² TWILL
65% PES 35% CO
One Size

c/101 White



Adjustable elastic ties
with press studs.

Hidden pocket.



Ref: 486000 Polypropylene Cuff
PACK OF 2.
One size. 45 cm long
100% Polypropylene
290 gr/m²

Ref: 486200 Twill Cuff
PACK OF 2.
One size. 45 cm long
65% PES 35% CO
200 gr/m²

Ref: 125000 Rubber Apron
Unisex.
One size. 90 x 70 cm..
100% Polypropylene
290 gr/m²

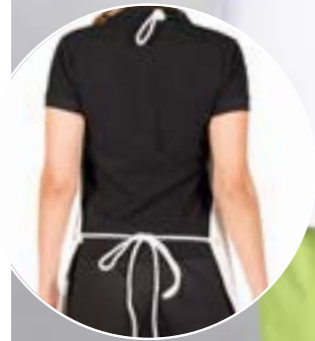

Ref: 115000
Towelling Apron

Ref: 115ATO
High Temperature Towelling Apron
Washable at 90 °C
One size.
90x75 cm.
Terry/PVC

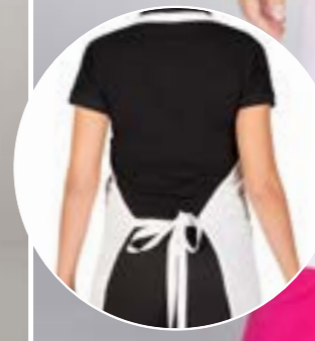

Ref: 124000 SKAY
Unisex without pockets
One size. 90x70 cm.
80% PVC - 20% CO
550 gr/m²

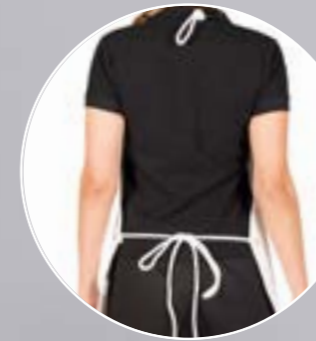

Vinyl's characteristics:

- Basic waterproofing.
- Ideal for hotels, restaurants and industrial catering services.



Ref: 123000
Rigid Apron
Unisex. One size.
110x85 cm.
Adjustable rope tie
100% PVC

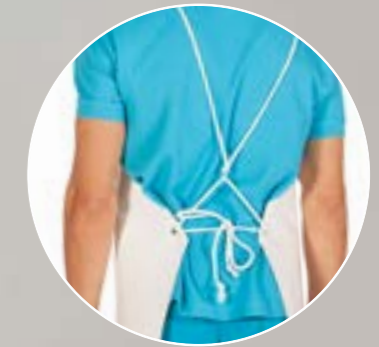

Ref: 126200 Elastomeric Apron
 Unisex without pockets
 One size.
 115x85 cm.
 450 gr/m²

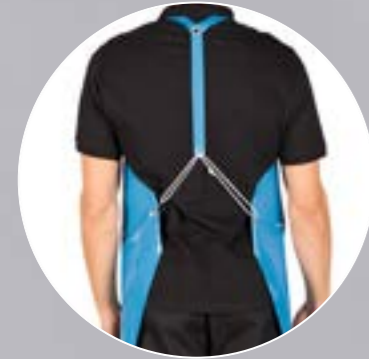

CHARACTERISTICS OF ELASTOMER

- Resistant to animal fat, blood and conventional cleaning products.
- High flexibility.
- Comfortable to wear.
- Easy to clean.



CHARACTERISTICS OF VINYL

- Basic waterproofing.
- Ideal for hotels, restaurants and industrial catering services.

Ref: 126300 Vinyl Apron
 Unisex with pocket
 One size.
 115x90 cm.
 475 gr/m²

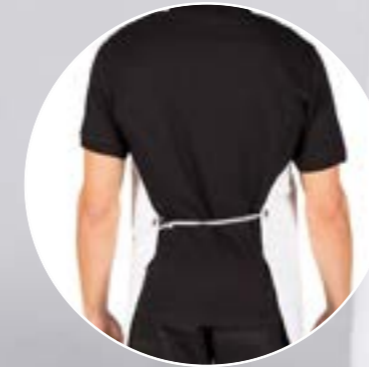

Ref: 126100 Nitrile Apron
 Unisex.
 One size.
 115x90 cm. Adjustable straps.
 Nitrile
 600 gr/m²

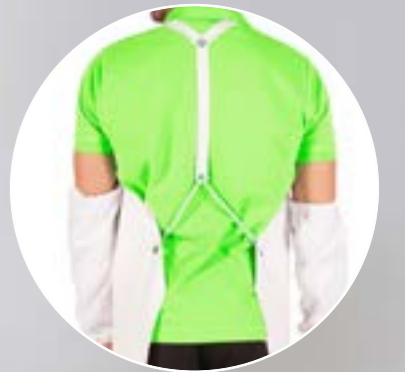

CHARACTERISTICS OF NITRILE

- Extremely resistant to animal fat, blood and high temperatures.
- Enhanced durability.
- Enhanced flexibility.





Ref: 126500 Peter
 Unisex.
 One size.
 90x135 cm.
 100% Polyurethane
 230 gr/m²

Characteristics of polyurethane:

- Highly resistant to animal fat and blood.
- Protects against mechanical hazards.
- Extremely waterproof.

Available colours:



Ref: 126400 Andrew
 Unisex.
 One size.
 115x90 cm.
 100% Polyurethane
 355 gr/m²

Adjustable straps and heat-sealed (not metallic) eyelets



Available colours:





c/115 Turquoise



c/116 Orange



c/123 Lilac



c/119 Magenta



c/127 Pistachio



c/108 Green



c/001 Black



c/105 Red



c/111 Yellow



c/106 Pink



c/112 Burgundy



c/107 Sky blue



c/103 Blue



c/104 Navy



c/202 Navy check



c/124 Brown



c/125 Fuchsia

Ref: 415000 PACK OF 10 MESH CAPS
Unisex
One size
65% PES 35% CO

Caps

10 PACK



c/108 Green



c/115 Turquoise



c/105 Red



c/127 Pistachio



c/104 Navy



c/001 Black



c/103 Blue

Ref: 416000 10 PACK OF COLOURED MESH CAPS
Unisex
One size
65% PES 35% CO

10 PACK

garysworkwear.com

Ref: 420000 10 PACK
Unisex
One size
65% PES 35% CO
116 gr/m2 Poplin



c/101 White

Ref: 421000 10 PACK
Unisex
One size
65% PES 35% CO
116 gr/m2 Poplin



c/001 Black

Ref: 410000 10 PACK
Ref: 410100 MAXI MESH 10 PACK

Unisex
One size
65% PES 35% CO



c/101 White mesh

Ref: 422000 10 PACK
Unisex
One size
65% PES 35% CO



c/101 White



c/001 Black



c/ 101/105 Red



c/ 101/112 Burgundy



c/101/104 Navy



c/101/001 Black

Ref: 440000 6 PACK OF HATS WITH PIPING
Unisex
Sizes P-M-G-SG
65% PES 35% CO



c/103 Blue



c/001 Black



c/108 Green



c/105 Red



c/112 Burgundy

Ref: 435000 6 PACK
Unisex
Sizes P-M-G-SG
65% PES 35% CO



c/001 Black



c/112 Burgundy

Ref: 449100 6 PACK OF HATS WITH PIPING
Unisex
Sizes P-M-G-SG
65% PES 35% CO



c/104 Navy



c/101 White

Ref: 405100 10 PACK SNOOD CAP
Unisex
One size
65% PES 35% CO



c/101 White

Ref: 400000 6 PACK
Unisex
Sizes P-M-G-SG
65%P ES 35% CO



c/101 White

Ref: 401000 6 PACK
Elasticated back
Unisex
One size
65% PES 35% CO



c/101 White

Ref: 405000 10 PACK
Unisex
One size
Elasticated at back
65% PES 35% CO



c/101 White



c/001 Black

Ref: 446200 10 PACK MESH HATS
Unisex
One size
100% PES

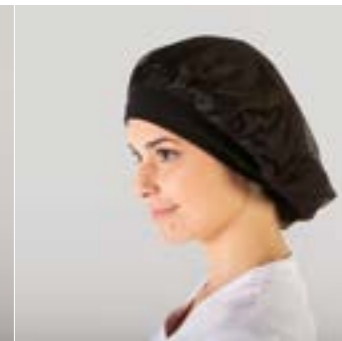

Ref: 446100 6 PACK WITH RIBBING
Unisex
One size
100% PES
c/101 White - c/001 Black



Ref: 449600 6 PACK WHITE TWILL BALACLAVA
Unisex
One size
65% PES 35% CO
c/101 White

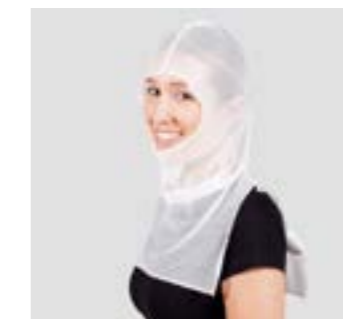

Ref: 449500 6 PACK MESH BALACLAVA
Unisex
One size
100% PES
c/101 White



Ref: 408000 6 PACK MESH SAHARA
Unisex
One size
100% PES
c/101 White

Ref: 585000 Safari jacket
Unisex
200 gr/m² TWILL
65% PES 35% CO
XS-YL

c/109 Grey

c/103 Blue

Workplace

c/104 Navy

c/101 White



c/127 Pistachio

c/125 Fuchsia



c/108 Green



c/104 Navy



c/112 Burgundy



c/103 Blue



c/112 Burgundy



c/107 Sky blue



c/108 Green

Total colour.

Ref: 550000
Women
200 gr/m² TWILL
65% PES 35% CO
XS-YL

Women's overcoat
with cuff and button.

Twill

65% Polyester
35% Cotton

Ref: 575000
Men
200 gr/m² TWILL
65% PES 35% CO
XS-YL



c/001 Black



c/107 Sky blue



c/136 Purple



c/115 Turquoise



c/121 Olive green



c/001 Black



c/141 Cream



c/109 Grey



c/104 Navy



gary's WORKWEAR

T400 Technology

**ELASTICIDAD
COMODIDAD
RESISTENCIA.**

CHARACTERISTICS

- Resists industrial washing at 90°
- Permanent elastic, always recovers shape.
- Extreme comfort due to fabric mix and trouser design.
- Good moisture control.
- Excellent resistance to chemical elements.
- Anti-stain protection.
- Opening for kneepads.



Moisture control Chemical resistance Durable Stretch 90 °C wash Comfort Repels liquids

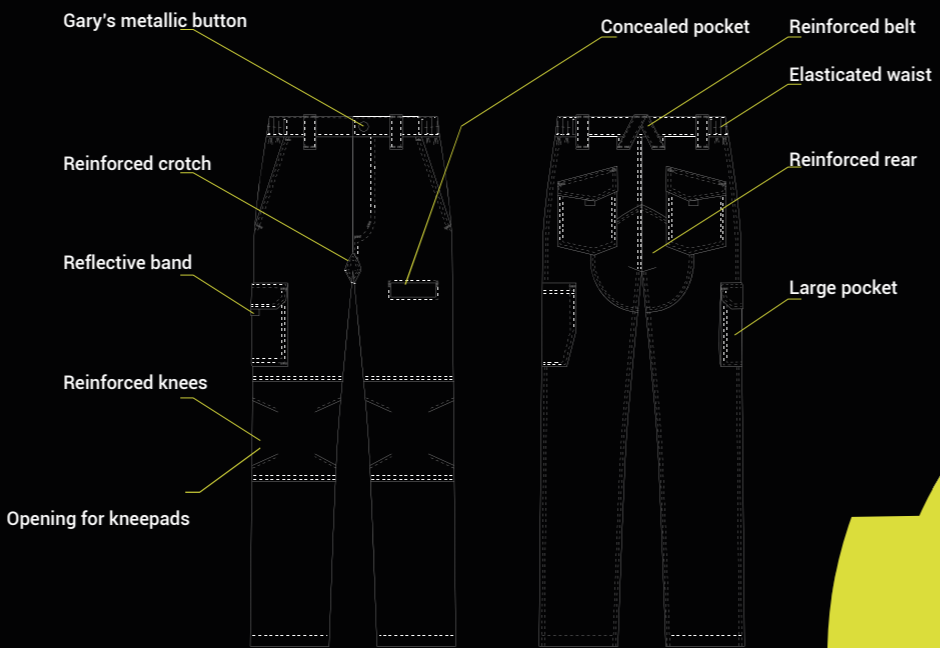

c/109 Grey



c/104 Navy



c/110 Beige



c/001 Black



c/101 White

Ref: 750200 MAPLE

Unisex multi-pocket trousers
Sizes 34-62

Stretch fabric T400 245 gr/m²
68% PES 28% CO 4% EA





c/104 Navy



c/001 Black



c/109 Grey

Ref: 750100 BUCK

Unisex multi-pocket trousers
200 gr/m² STRETCH TWILL
65% PES 32% CO 2% EA
Sizes 34-62

CHARACTERISTICS

- Added stretch.
- Extreme comfort due to fabric mix and trouser design.
- Good moisture control.
- Anti-stain protection.





Discover more

View our Denim, Gastrochef, Horeca, Tailoring, Shirt Collection, Beauty Hair and College catalogues for complete collections for each sector.

garysworkwear.com

gary's
SCHOOL

BEAUTY & HAIR
gary's

gary's
HORECA

gary's *Sastreteria*

GASTROCHEF
by **gary's**

DENIM
gary's

Colección Camisas
Shirt Collection

Happier Workplaces

Do you have an idea?

We can create any design that you imagine. Customised prints, tailor-made patterns, personalised trimmings, embroidery or Screen printing. Imagination has no limits and together we can make your idea a reality.

We specialise in personalising corporate wear.

Our team of expert pattern designers and makers is specialised in developing dossiers with proposals that are most suited for your needs and your corporate image. We strive for quality in fabrics and creation. Customised workwear will make your business stand apart from the rest.

garysworkwear.com



Personalised embroidery

Are you thinking about customising your item with embroidery? We embroider any type of workwear. Thanks to our cutting-edge technology and our team of specialists, we provide high-quality logo and motto embroideries.



SKETCHES AND CHARACTERISTICS

102900 Page 151

- Thick knit garment.
- Ribbed on cuffs, collar and hem.
- Front zip.
- Approx. length: 66 cm.
- M2 Garment: semi-slim fit.

103100 Page 150

- Fine knit garment.
- Ribbed cuffs and hem.
- Front zip.
- Approx. length: 66 cm.
- M2 Garment: semi-slim fit.

103200 Page 150

- Fine knit garment.
- Ribbed on cuffs, collar and hem.
- Front zip.
- Approx. length: 66 cm.
- H2 Garment: semi-slim fit.

100100 Page 153

- Knitted garment.
- Ribbed cuffs and hem.
- 2 front hip pockets.
- Approx. length: 68 cm.
- M3 Garment: semi-slim fit.

102500 Page 149

- Knitted garment.
- Ribbed cuffs and hem.
- 2 front pockets.
- Approx. length: 66 cm.
- M3 Garment: loose.

102600 Page 149

- Knitted garment.
- Ribbed cuffs and hem.
- 2 front pockets.
- Approx. length: 70 cm.
- H3 Garment: loose.

102700 Page 153

- Knitted garment.
- Ribbed cuffs and hem.
- 2 front hip pockets.
- Approx. length: 66 cm.
- M2 Garment: semi-slim fit.

102800 Page 151

- Thick knit garment.
- Ribbed on cuffs, collar and hem.
- Front zip.
- Approx. length: 66 cm.
- H2 Garment: semi-slim fit.

405000 Page 219
420000 Page 217
421000-410100 Page 217

- UNISEX garment.
- Adjustable cap.
- Elasticated back.
- Outer edge approx.: 53 cm.

405100 Page 218

- UNISEX garment.
- Elasticated back mesh.
- Approx. circumference: 53 cm.

408000 Page 219

- UNISEX garment.
- Neck protection and snood.
- Long neck protection: 53 cm.

415000 Page 216
416000-410000 Page 217

- UNISEX garment.
- Adjustable cap.
- Elasticated back.
- Outer edge approx.: 53 cm.

422000 Page 217

- UNISEX garment.
- Top mesh.
- Elasticated back.
- Front pleats.
- Approx. circumference: 53 cm.

44000-491000 Page 218
449100 Page 218

- UNISEX garment.
- Mesh top.
- Top pleat.
- Approx. circumference: TP: 54 cm TM: 56 cm TG: 58 cm.

H1 MEN'S SLIM-FIT GARMENTS H2 MEN'S SEMI SLIM-FIT GARMENTS H3 MEN'S LOOSE GARMENTS

M1 WOMEN'S SLIM-FIT GARMENTS M2 WOMEN'S SEMI SLIM-FIT GARMENTS M3 WOMEN'S LOOSE GARMENTS

125000 Page 210

- UNISEX garment.
- Polypropylene.
- Adjustable rope tie.
- No pocket.
- Approx. length: 90 cm.

126100 Page 213

- UNISEX garment.
- Nitrile.
- Adjustable straps.
- No pockets.
- Approx. length: 115 cm.

126200 Page 212

- UNISEX garment.
- Elastomeric material.
- Adjustable straps.
- No pockets.
- Approx. length: 115 cm.

126300 Page 213

- UNISEX garment.
- Vinyl.
- Adjustable straps.
- No pockets.
- Approx. length: 115 cm.

126400 Page 215

- UNISEX garment.
- Polyurethane.
- Adjustable straps.
- No pockets.
- Approx. length: 115 cm.

126500 Page 214

- UNISEX garment.
- Polyurethane.
- Adjustable rope tie.
- No pockets.
- Approx. length: 135 cm.

159700 Page 163
160100 Page 159

- UNISEX garment.
- Polypropylene.
- Adjustable rope tie.
- No pocket.
- Approx. length: 90 cm.

202100 Page 209

- UNISEX garment.
- Elasticated ties with adjustable press studs.
- 1 inside front pocket.
- Approx. length: 86 cm.

520000 Page 190

- Front and back darts.
- Back belt.
- Buttoned cuffs.
- 1 left chest pocket.
- 2 front patch pockets.
- Approx. length: 95 cm.
- M2 Garment: semi-slim fit.

521000 Page 189
541000 Page 132

- Front and back darts.
- Back belt.
- 3 front patch pockets.
- Approx. length: 95 cm.
- M2 Garment: semi-slim fit.

522000 Page 193
531000 Page 128
532000 Page 203

- Front and back darts.
- Back belt.
- 1 left chest pocket.
- 2 front patch pockets.
- Approx. length: 71 cm.
- M2 Garment: semi-slim fit.

530000 Page 128

- Front and back darts.
- Back belt.
- Buttoned cuffs.
- 1 left chest pocket.
- 2 front patch pockets.
- Approx. length: 71 cm.
- M2 Garment: semi-slim fit.

534000 Page 123

- Front and back panels.
- 1 left chest pocket.
- 2 front patch pockets.
- 1 pocket within a pocket.
- Approx. length: 65 cm.
- M1 Garment: slim fit.

540000 Page 131
550000 Page 222

- Front and back darts.
- Back belt.
- Buttoned cuffs.
- 1 left chest pocket.
- 2 front patch pockets.
- Approx. length: 95 cm.
- M2 Garment: semi-slim fit.

542000 Page 134

- Front and back panels.
- 1 left chest pocket.
- 2 front patch pockets.
- Half sleeve open cuffs.
- Approx. length: 95 cm.
- M1 Garment: slim fit.

542100 Page 134

- Front and back panels.
- 1 left chest pocket.
- 2 front patch pockets.
- Buttoned cuffs.
- Approx. length: 104 cm.
- M1 Garment: slim fit.

203800 Page 178

- Waistband, button and zip.
- 2 front jeans pockets and 2 back patch pockets.
- Approx. length: 105 cm.
- M1 Garment: slim fit.

204000 Page 178

- Waistband, button and zip.
- 2 side pockets.
- Approx. length: 105 cm.
- M1 Garment: slim fit.

212300 Page 163

- UNISEX garment.
- Propylene material.
- Adjustable rope tie.
- No pocket.
- Approx. length: 90 cm.

212900 Page 204

- Right front pocket.
- Approx. length: 80 cm.
- M2 Garment: loose.

213100 Page 202

- UNISEX garment.
- Adjustable ties.
- 1 front patch pocket.
- Approx. length: 80 cm

357100 Page 133

- CHILDREN'S garment.
- Left chest pocket.
- 2 front patch pockets.
- Approx. length: T4: 65 cm T8: 77 cm T12: 85 cm.

370100 Page 163

- UNISEX garment.
- No pocket.
- Approx. length: 40 cm.

400000-401000 Page 219
435000 Page 218

- UNISEX garment.
- Mesh top.
- Approx. circumference: TP: 54 cm TM: 56 cm TG: 58 cm

543000 Page 132

- Front and back darts.
- Back belt.
- 1 right chest pocket.
- 2 front patch pockets.
- Approx. length: 94 cm.
- M2 Garment: semi-slim fit.

556000 Page 147

- Bust darts.
- Back belt.
- 1 right chest pocket.
- 2 front patch pockets.
- Approx. length: 93 cm.
- M2 Garment: semi-slim fit.

558000 Page 200

- Front and back darts.
- Back belt.
- 1 right chest pocket.
- 2 front patch pockets.
- Approx. length: 93 cm.
- M2 Garment: semi-slim fit.

561200 Page 187

- Front and back darts.
- Back belt.
- 1 right chest pocket.
- 2 front patch pockets.
- Side splits.
- Approx. length: 71 cm.
- M2 Garment: semi-slim fit.

570000 Page 131
575000 Page 223

- Back panels.
- Back belt.
- 1 right chest pocket.
- 2 front patch pockets.
- Buttoned sleeves.
- Approx. length: 71 cm.
- H3 Garment: loose.

570100 Page 206

- Acrylic cuffs.
- Inside chest pocket.
- Lapel collar.
- Concealed press studs.
- Approx. length: 105 cm.
- Garment: H3 loose.

570200 Page 206

- Acrylic cuffs.
- Inside chest pocket.
- Lapel collar.
- Velcro closing.
- Approx. length: 105 cm.
- Garment: H3 loose.

571000 Page 128

- Back belt.
- 1 left chest pocket.
- Reinforced back seam.
- 2 front patch pockets.
- Approx. length: 103 cm.
- H3 Garment: loose.

583600 Page 161
599100 Page 51 a 53

- Back darts.
- 1 left chest pocket.
- 2 front patch pockets.
- Side splits.
- Approx. length: 78 cm.
- H3 Garment: loose.

585000 Page 220

- Back belt.
- 1 left chest pocket.
- 2 front patch pockets.
- Visible button fastening.
- Side splits.
- Approx. length: 79 cm.
- H3 Garment: loose.

595100 Page 155

- UNISEX garment.
- One size.
- Neck ties.
- No pockets.
- Approx. length: 106 cm.
- Garment: H3 loose.

595200 Page 156

- UNISEX garment.
- One size.
- Neck ties.
- No pockets.
- Approx. length: 110 cm.
- Garment: H3 loose

600100 Page 161

- 1 left chest pocket.
- 2 front patch pockets.
- Bust and back darts.
- Back belt.
- Approx. length: 70 cm.
- M2 Garment: semi-slim fit.

601000-603000 Page 139
605000 Page 136

- 1 left chest pocket.
- 2 front patch pockets.
- Side splits.
- Approx. length: 74 cm.
- H3 Garment: loose.

602000 Page 141
604000 Page 140-141
648000 Page 196

- UNISEX garment.
- Side splits.
- 1 left chest pocket.
- 2 front patch pockets.
- Approx. length: 74 cm.
- H3 Garment: loose.

607200 Page 125

- Bust and back darts.
- 1 left chest pocket.
- 2 front patch pockets.
- Side splits.
- Approx. length: 71 cm.
- M3 Garment: slim fit.

615400 Page 116

- AEROSILVER fabric features.
- Front and back panels.
- 2 inter-panel pockets.
- Approx. length: 73 cm.
- Garment H1.: loose.

615500 Page 93

- Back darts.
- 2 front patch pockets.
- Concealed press studs.
- Side splits.
- Approx. length: 74 cm.
- H2 Garment: semi-slim fit.

615600 Page 91

- Back darts.
- 2 front patch pockets.
- Press studs.
- Approx. length: 75 cm.
- H2 Garment: semi-slim fit.

615700 Page 115

- Fabric features: BREATHABLE TECHNOLOGY.
- Side splits.
- 2 front patch pockets.
- 1 hidden chest pocket.
- Approx. length: 76 cm.
- Garment H1.: loose.

615800 Page 102

- COOLMAX fabric features.
- Side splits.
- 2 front patch pockets.
- Back darts.
- Back pocket.
- Approx. length: 74 cm.
- H2 Garment: semi-slim fit.

615900 Page 101

- COOLMAX fabric features.
- Side splits.
- 2 jetted front pockets.
- Yoke on back.
- Mao collar.
- Approx. length: 74 cm.
- Garment H1.: loose.

616100 Page 105

- COOLMAX fabric features.
- 3 front pockets, 1 on chest.
- Hidden buttons. -Mao collar.
- Cuffs with press studs.
- Approx. length: 98 cm.
- Garment H1.: loose.

616200 Page 106

- COOLMAX fabric features.
- 2 jetted front pockets.
- Hidden buttons.
- Cuffs with press studs.
- Side splits.
- Approx. length: 74 cm.
- Garment H1.: loose.

607300 Page 124

- Front panels.
- Back darts.
- 2 inter-panel pockets.
- Concealed press studs.
- Approx. length: 66 cm.
- M2 Garment: semi-slim fit.

607400 Page 119

- Front panels.
- Central back seam.
- 2 inter-panel pockets.
- Hidden press studs.
- Interchangeable tabs.
- Approx. length: 71 cm.
- M2 Garment: semi-slim fit.

607700 Page 130

- Front and back darts.
- Back tab.
- 3 hidden pockets.
- Concealed press studs.
- Cuffs with press studs.
- Approx. length: 93.5 cm.
- M2 Garment: semi-slim fit.

608200 Page 119

- UNISEX garment.
- Interchangeable tabs.

608300 Page 207

- UNISEX garment.
- Acrylic cuffs.
- Hidden chest pocket.
- Side splits.
- Approx. length: 74 cm.
- Garment H3.: loose.

609300 Page 192

- Front and back darts.
- 2 inter-seam pockets.
- Back belt.
- Visible buttons.
- Approx. length: 71 cm.
- H2 Garment: semi-slim fit.

609600 Page 86-88

- UNISEX garment.
- 2 front patch pockets.
- Side splits.
- Approx. length: 74 cm.
- H2 Garment: semi-slim fit.

609900 Page 199

- Front and back panels.
- 2 inter-seam pockets.
- Visible buttons.
- Approx. length: 72 cm.
- M2 Garment: semi-slim fit.

616300 Page 70

- AEROSILVER features.
- Mao collar.
- 2 front pockets.
- Hidden buttons.
- Side splits.
- Approx. length: 74 cm.
- Garment H1.: loose.

616500 Page 40-41

- Mao collar.
- 2 front pockets.
- Hidden buttons.
- Cuffs with press studs.
- Back darts.
- Approx. length: 74 cm.
- H2 Garment: semi-slim fit.

616600 Page 43

- Mao collar.
- 2 front pockets.
- Front zip.
- Side splits.
- Back darts.
- Approx. length: 73 cm.
- H2 Garment: semi-slim fit.

616700-617800 Page 56
Page 60

- COOLMAX fabric features.
- Front and back panels.
- 2 front pockets.
- Side splits.
- Right side pocket.
- Approx. length: 74 cm.
- Garment H1.: loose.

616800 Page 38

- COOLMAX fabric features.
- Front and back panels.
- 2 inter-panel pockets.
- Yoke on back.
- Approx. length: 73 cm.
- Garment H1.: loose.

616900 Page 97

- Front panels.
- Back darts.
- Front zip pocket.
- 2 inter-panel pockets.
- Side splits.
- Approx. length: 74 cm.
- H2 Garment: semi-slim fit.

617100 Page 77

- AEROSILVER fabric features.
- 2 front patch pockets.
- 1 jetted chest pocket.
- Hidden buttons. -Mao collar.
- Approx. length: 97 cm.
- Garment H1.: loose.

617200 Page 83

- 2 front pockets.
- 1 jetted chest pocket.
- Elasticated forearm.
- Hidden buttons.
- Mao collar.
- Approx. length: 98 cm.
- Garment H1.: loose.

610100 Page 119

- Darting on front.
- 2 inter-dart pockets.
- Interchangeable tabs.
- Concealed press studs.
- Approx. length: 77 cm.
- H2 Garment: semi-slim fit.

610200 Page 124

- Back darts.
- 2 hip patch pockets.
- Concealed press studs.
- Approx. length: 74 cm.
- H2 Garment: semi-slim fit.

610300 Page 130

- 3 hidden pockets with flap.
- Concealed press studs.
- Cuffs with press studs.
- Approx. length: 98 cm.
- H2 Garment: semi-slim fit.

611300 Page 160
614800 Page 163
611400 Page 21 a 30

- UNISEX garment.
- Back darts.
- 1 jetted chest pocket.
- 1 jetted right hip pocket.
- Side splits.
- Approx. length: 73 cm.
- H2 Garment: semi-slim fit.

611500 Page 159
370100 Page 163

- UNISEX garment.
- Back darts.
- 1 jetted chest pocket.
- 1 jetted right hip pocket.
- Side splits.
- Approx. length: 73 cm.
- H2 Garment: semi-slim fit.

611700 Page 51 a 53
611800 Page 47 a 49

- UNISEX garment.
- Back darts.
- 1 jetted chest pocket.
- 1 jetted right hip pocket.
- Side splits.
- Approx. length: 73 cm.
- H2 Garment: semi-slim fit.

612300 Page 112

- Back darts.
- Right hip pocket.
- Approx. length: 74 cm.
- H2 Garment: semi-slim fit.

612500 Page 91

- Back darts.
- 2 front patch pockets.
- Concealed press studs.
- Approx. length: 76 cm.
- H2 Garment: semi-slim fit.

617300 Page 120

- 2 front pockets, 1 on chest.
- Cuffs with hidden press studs.
- Hidden buttons. -Mao collar.
- Front and back panels.
- Back tab.
- Interchangeable belt-triangle.
- Approx. length: 98 cm.
- H2 Garment: semi-slim fit.

617500 Page 10

- 360° fabric.
- 3 front patch pockets.
- Front and back panels.
- Approx. length: 74 cm.
- Garment H1.: loose.

617600 Page 111

- 360° fabric.
- 3 front patch pockets.
- Front and back panels.
- Approx. length: 74 cm.
- Garment H1.: loose.

617700 Page 17

- 360° fabric. UNISEX garment.
- 2 front pockets.
- Back panels.
- Side splits.
- Raglan sleeve.
- Approx. length: 82 cm.
- Garment H1.: loose.

617900 Page 126

- 2 front pockets.
- 1 chest patch pocket.
- Hidden press studs.
- Side splits.
- Approx. length: 74 cm.
- Garment H1.: loose.

618100-618200 Page 121

- Colour options: -For 661900-617300
- Sizes: P/M/G

623500 Page 142

- Front panels.
- Short sleeve, back split.
- Back darts and split.
- 2 inter-panel pockets.
- Central zip.
- Approx. length: 75 cm.
- M2 Garment: semi-slim fit.

623600 Page 143

- Front panels.
- Long sleeve, back split.
- Back darts and split.
- 2 inter-panel pockets.
- Central zip.
- Approx. length: 75 cm.
- M2 Garment: semi-slim fit.

612600 Page 93

- Back darts.
- 2 front patch pockets.
- Concealed press studs.
- Side splits.
- Approx. length: 74 cm.
- H2 Garment: semi-slim fit.

612900 Page 67

- Slim-fit garment.
- Back darts.
- 2 front patch pockets.
- Hidden left chest pocket.
- Side splits.
- Approx. length: 74 cm.
- H2 Garment: semi-slim fit.

613100 Page 112

- Back darts.
- 2 front patch pockets.
- Concealed press studs.
- Side splits.
- Approx. length: 74 cm.
- H2 Garment: semi-slim fit.

613200 Page 55

- Back darts.
- 2 front patch pockets.
- Hidden left chest pocket.
- Side splits.
- Approx. length: 74 cm.
- H2 Garment: semi-slim fit.

613900 Page 69

- Front and back panels.
- Darting on front.
- 2 front pockets.
- 1 hip pocket.
- Hidden press studs.
- Approx. length: 74 cm.
- H2 Garment: semi-slim fit.

614000 Page 144

- Maternity garment.
- Back darts.
- High waist with front ruffle.
- Back ties for adjustment.
- Approx. length: 68 cm.
- M2 Garment: semi-slim fit.

614100 Page 109

- Darting on front.
- Front and back panels.
- 2 front patch pockets.
- Concealed press studs.
- Mao collar.
- Approx. length: 75 cm.
- H2 Garment: semi-slim fit.

615200 Page 33

- 2 front patch pockets.
- Side splits.
- Concealed press studs.
- Approx. length: 74 cm.
- Garment H3.: loose.

647000 Page 194

- 1 left chest pocket.
- 2 front patch pockets.
- Side splits.
- Approx. length: 78 cm.
- H3 Garment: loose.

650000 Page 127

- UNISEX garment.
- Visible buttons.
- 2 front pockets.
- 1 chest pocket.
- Approx. length: 74 cm.
- Garment H3.: loose.

652000 Page 195

- Visible buttons.
- 2 front pockets.
- 1 chest pocket.
- Approx. length: 74 cm.
- Garment H3.: loose.

655100 Page 92

- Hidden press studs.
- Bust darts.
- Front and back darts.
- 2 front pockets.
- Approx. length: 72 cm.
- M2 Garment: semi-slim fit.

655200 Page 90

- Hidden press studs.
- Back darts.
- Front panels.
- Inter-panel pockets.
- Approx. length: 73 cm.
- M2 Garment: semi-slim fit.

656200 Page 112

- Front and back darts.
- Right side panel.
- Right hip pocket.
- Approx. length: 65 cm.
- M2 Garment: semi-slim fit.

656400 Page 112

- Hidden press studs.
- Front and back darts.
- Right hip pocket.
- Approx. length: 72 cm.
- M2 Garment: semi-slim fit.

656500 Page 55

- Slim-fit garment.
- 2 hip pockets.
- 1 hidden chest pocket.
- Front and back darts.
- Side splits.
- Approx. length: 67 cm.
- M1 Garment: slim fit.

<p>657200 Page 146</p> <ul style="list-style-type: none"> -Front and back panels. -2 hip patch pockets. -1 chest patch pocket. -Visible press studs. -Approx. length: 72 cm. -M2 Garment: semi-slim fit. 	<p>657300 Page 66</p> <ul style="list-style-type: none"> -Slim-fit garment. -Hidden chest pocket. -Front and back darts. -2 hip jet pockets. -Approx. length: 67 cm. -M1 Garment: slim fit. 	<p>657400 Page 109</p> <ul style="list-style-type: none"> -Front and back panels. -2 inter-panel pockets. -Concealed press studs. -Sleeves: central split. -Approx. length: 72 cm. -M2 Garment: semi-slim fit. 	<p>657500 Page 108</p> <ul style="list-style-type: none"> -Front and back darts. -Visible press studs. -Approx. length: 67 cm. -M2 Garment: semi-slim fit. 	<p>658100 Page 69</p> <ul style="list-style-type: none"> -Cuffs: hidden press studs. -Front and back panels. -2 front patch pockets. -1 chest patch pocket. -Concealed press studs. -Approx. length: 72 cm. -M2 Garment: semi-slim fit. 	<p>658400 Page 34</p> <ul style="list-style-type: none"> -Front and back panels. -1 pocket: front panel. -1 pocket on panel seam. -Side splits. -Approx. length: 67 cm. -M2 Garment: semi-slim fit. 	<p>658500 Page 116</p> <ul style="list-style-type: none"> -Front and back panels. -2 front patch pockets. -Side splits. -Approx. length: 67 cm. -M2 Garment: semi-slim fit. 	<p>658600 Page 43</p> <ul style="list-style-type: none"> -Central zip. -Front panels. -2 inter-panel pockets. -Back darts. -Central sleeve splits. -Sleeves with splits. -Approx. length: 74 cm. -M2 Garment: semi-slim fit. 	<p>662200 Page 18</p> <ul style="list-style-type: none"> -360 ° fabric. -Front panels. -Back darts. -Inter-panel pockets. -Central zip. -Sleeves with splits. -Approx. measurement: 74 cm. -M2 Garment: semi-slim fit. 	<p>662300 Page 111</p> <ul style="list-style-type: none"> -Back panels. -Bust darts. -Front patch pockets. -V-neck front. -Side splits. -Approx. measurement: 65 cm. -M2 Garment: semi-slim fit. 	<p>662500 Page 62</p> <ul style="list-style-type: none"> -Front panels. -Back darts. -Inter-panel pockets. -Concealed press studs. -Approx. measurement: 72 cm. -M2 Garment: semi-slim fit. 	<p>662600 Page 201</p> <ul style="list-style-type: none"> -Right front panel. -Bust darts. -Adjustable back ties. -Approx. length: 65 cm. -M2 Garment: semi-slim fit. 	<p>662700 Page 199</p> <ul style="list-style-type: none"> -Front panels. -Back darts. -Inter-panel pockets. -Concealed press studs. -Sleeve, pocket and back belt trim. -Approx. length: 70 cm. -M2 Garment: semi-slim fit. 	<p>662800 Page 126</p> <ul style="list-style-type: none"> -Left chest pocket. -2 front patch pockets. -Back darts. -Concealed press studs. -Approx. length: 70 cm. -M2 Garment: semi-slim fit. 	<p>700500 700600 Page 185 Page 172</p> <ul style="list-style-type: none"> -UNISEX garment. -Elasticated drawstring with aglets. -4 cm waist elastic. -2 internal hip pockets. -1 back patch pocket. -Approx. length: 110 cm. -H2 Garment: semi-slim fit. 	<p>700800 Page 207</p> <ul style="list-style-type: none"> -UNISEX garment. -4 cm waist elastic. -Adjustable internal waist tie. -Internal pocket - right hip. -Approx. length: 110 cm. -H2 Garment: semi-slim fit.
<p>658700 Page 56 662400 Page 60</p> <ul style="list-style-type: none"> -AEROSILVER fabric features. -Front and back panels. -2 front patch pockets. -Right inter-panel pocket. -Side splits. -Approx. length: 66 cm. -M2 Garment: semi-slim fit. 	<p>658800 Page 38</p> <ul style="list-style-type: none"> -COOLMAX fabric features. -Front and back panels. -2 inter-panel pockets. -Bust darts. -Approx. length: 68 cm. -M2 Garment: semi-slim fit. 	<p>658900 Page 115</p> <ul style="list-style-type: none"> -Fabric technical features BREATHABLE. -Front and back panels. -2 inter-panel pockets. -1 jetted left chest pocket. -Approx. length: 66 cm. -M2 Garment: semi-slim fit. 	<p>659400 Page 92</p> <ul style="list-style-type: none"> -Front and back darts. -2 front patch pockets. -Bust darts. -Side splits. -Approx. length: 70 cm. -M2 Garment: semi-slim fit. 	<p>659500 Page 90</p> <ul style="list-style-type: none"> -Front panels. -Back darts. -2 inter-panel pockets. -Concealed press studs. -Approx. length: 73 cm. -M2 Garment: semi-slim fit. 	<p>659600 Page 7</p> <ul style="list-style-type: none"> -360 ° fabric. -Front and back panels. -2 front patch pockets. -Bust darts. -Side splits. -Approx. length: 66 cm. -M2 Garment: semi-slim fit. 	<p>659700 Page 102</p> <ul style="list-style-type: none"> -COOLMAX fabric features. -Front and back panels. -2 inter-panel pockets. -Bust darts. -Hidden press studs. -Skinny fit. -Approx. length: 70 cm. -M2 Garment: semi-slim fit. 	<p>659800 Page 101</p> <ul style="list-style-type: none"> -COOLMAX fabric features. -Front and back panels. -2 inter-panel pockets. -Bust darts. -Hidden press studs. -Skinny fit. -Approx. length: 70 cm. -M2 Garment: semi-slim fit. 	<p>702400 Page 173</p> <ul style="list-style-type: none"> -UNISEX garment. -Elasticated back. -Elasticated tie-aglets. -Right side pocket. -Skinny fit. -Approx. length: 106 cm. -H2 Garment: semi-slim fit. 	<p>702500(H) Page 179 703700(M) Page 176</p> <ul style="list-style-type: none"> -Elasticated back. -Adjustable internal waist tie. -1 back patch pocket. -2 front hip pockets. -Skinny fit. -Approx. length: 106 cm. -H2 Garment: semi-slim fit. 	<p>702600 Page 177 703600 Page 49 704900 Page 177</p> <ul style="list-style-type: none"> -UNISEX garment. -Elasticated back. -Elasticated tie-aglets. -1 back patch pocket. -2 front hip pockets. -Approx. length: 110 cm. -H2 Garment: semi-slim fit. 	<p>702700 Page 178</p> <ul style="list-style-type: none"> -UNISEX garment. -Skinny fit. -Elasticated back. -Adjustable rope tie. -1 back patch pocket. -2 front hip pockets. -Approx. length: 105 cm. -H2 Garment: semi-slim fit. 	<p>702800 Page 176</p> <ul style="list-style-type: none"> UNISEX garment. -Skinny fit. -Elasticated back. -Adjustable rope tie. -1 invisible back pocket. -2 front jean-hip pockets. -Approx. length: 105 cm. -H2 Garment: semi-slim fit. 	<p>702900 Page 181</p> <ul style="list-style-type: none"> -Prenda UNISEX. Bajo pitillo. Goma en cintura trasera. Cordon para ajustar. -1 bolsillo invisible trasero. -2 bolsillos tejano-costados. -Largo aprox.: 105 cm. -Prenda H2.: semijustada. 	<p>703100 Page 185</p> <ul style="list-style-type: none"> -UNISEX garment. -Skinny fit. -Elasticated back. -Adjustable rope tie. -1 right leg patch pocket. -2 front jean-hip pockets. -Approx. length: 105 cm. -H2 Garment: semi-slim fit. 	<p>703800 Page 179</p> <ul style="list-style-type: none"> -UNISEX garment. -Elasticated back. -Adjustable internal waist tie. -1 back patch pocket. -2 front jean-hip pockets. -1 left leg pocket. -Approx. length: 105 cm. -H2 Garment: semi-slim fit.
<p>659900 Page 104</p> <ul style="list-style-type: none"> -COOLMAX fabric features. -Front and back panels. -3 front patch pockets. -Back pleat. -Buttoned cuffs. -Concealed press studs. -Approx. length: 87 cm. -M2 Garment: semi-slim fit. 	<p>660500 Page 40-41</p> <ul style="list-style-type: none"> -Front and back darts. -2 front patch pockets. -Bust darts. -Buttoned cuffs on sleeves. -Approx. length: 70 cm. -M2 Garment: semi-slim fit. 	<p>660600 Page 106</p> <ul style="list-style-type: none"> -COOLMAX fabric features. -Front and back panels. -2 inter-panel pockets. -Bust darts. -Buttoned cuffs. -Concealed press studs. -Approx. length: 70 cm. -M2 Garment: semi-slim fit. 	<p>660700 Page 37</p> <ul style="list-style-type: none"> -Front and back panels. -4 front patch pockets. -Bust darts. -Approx. length: 65 cm. -M2 Garment: semi-slim fit. 	<p>660800 Page 71</p> <ul style="list-style-type: none"> -AEROSILVER fabric features. -Front panels. -2 inter-panel pockets. -Back darts. -Concealed press studs. -Approx. length: 71 cm. -M2 Garment: semi-slim fit. 	<p>660900 Page 78</p> <ul style="list-style-type: none"> -Front and back darts. -2 front patch pockets. -Back darts. -Back belt. -Concealed press studs. -Approx. length: 80 cm. -M2 Garment: semi-slim fit. 	<p>661100 Page 74</p> <ul style="list-style-type: none"> -AEROSILVER fabric features. -Front and back panels. -2 inter-panel pockets. -Back pleat. -Concealed press studs. -Approx. length: 82 cm. -M2 Garment: semi-slim fit. 	<p>661200 Page 82</p> <ul style="list-style-type: none"> -Front and back panels. -Back pleat. -2 inter-panel pockets. -Back belt. -2 inter-panel pockets. -Hidden press studs. -Skinny fit with cuff. -Approx. length: 80 cm. -M2 Garment: semi-slim fit. 	<p>704200 Page 178</p> <ul style="list-style-type: none"> -UNISEX garment. -Elasticated back. -Tie fastening-aglets. -1 back patch pocket. -2 front hip pockets. -2 leg pockets. -Skinny fit with cuff. -Approx. length: 106 cm. -H2 Garment: semi-slim fit. 	<p>704300 Page 107</p> <ul style="list-style-type: none"> -UNISEX garment. -Skinny fit. -Elasticated back. -Adjustable rope tie. -1 back patch pocket. -2 front hip pockets. -2 leg pockets. -Approx. length: 106 cm. -H2 Garment: semi-slim fit. 	<p>704400 Page 177</p> <ul style="list-style-type: none"> -Elasticated back. -Adjustable rope tie. -1 back patch pocket. -2 front hip pockets. -1 right leg pocket. -Reinforced knees. -Approx. length: 105 cm. -M2 Garment: semi-slim fit. 	<p>704500 Page 181</p> <ul style="list-style-type: none"> -UNISEX garment. -Skinny fit. -Elasticated back. -Adjustable rope tie. -1 back patch pocket. -2 front hip pockets. -Reinforced knees. -Approx. length: 106 cm. -H2 Garment: semi-slim fit. 	<p>704600 Page 180</p> <ul style="list-style-type: none"> -MARLE fabric features. -UNISEX garment. -Skinny fit. -Elasticated back. -Adjustable rope tie. -2 front hip pockets. -Approx. length: 106 cm. -H2 Garment: semi-slim fit. 	<p>704700 Page 174</p> <ul style="list-style-type: none"> -UNISEX garment. -Elasticated back. -Adjustable rope tie. -1 back patch pocket. -2 front hip pockets. -Skinny fit with cuff. -Approx. length: 106 cm. -H2 Garment: semi-slim fit. 	<p>704800 Page 175</p> <ul style="list-style-type: none"> -UNISEX garment. -Skinny fit. -Elasticated back. -Adjustable rope tie. -2 front jean pockets. -Approx. length: 106 cm. -H2 Garment: semi-slim fit. 	<p>750100 Page 227</p> <ul style="list-style-type: none"> -UNISEX garment. -Multi-pocket. -Elasticated back. -Belt loops on waist. -2 front hip pockets. -4 patch pockets. -Approx. length: 108 cm. -H2 Garment: semi-slim fit.
<p>661300 Page 83</p> <ul style="list-style-type: none"> -Front and back panels. -2 inter-panel pockets. -Hidden press studs. -Approx. length: 80 cm. -M2 Garment: semi-slim fit. 	<p>661400 Page 97</p> <ul style="list-style-type: none"> -Front and back panels. -2 inter-panel pockets. -1 right pocket with zip. -Side splits. -Approx. length: 67 cm. -M2 Garment: semi-slim fit. 	<p>661500 Page 123</p> <ul style="list-style-type: none"> -Front panels. -Back darts. -2 front patch pockets. -Hidden press studs. -Approx. length: 67 cm. -M2 Garment: semi-slim fit. 	<p>661600 Page 65</p> <ul style="list-style-type: none"> -Front panels. -2 inter-panel pockets. -Back darts. -Adjustable ties. -Approx. length: 67 cm. -M2 Garment: semi-slim fit. 	<p>661700 Page 122</p> <ul style="list-style-type: none"> -Front and back panels. -2 inter-panel pockets. -Back belt. -Press studs. -Approx. length: 70 cm. -M2 Garment: semi-slim fit. 	<p>661800 Page 45</p> <ul style="list-style-type: none"> -Front and back panels. -2 inter-panel pockets. -Concealed press studs. -Approx. length: 70 cm. -M2 Garment: semi-slim fit. 	<p>661900 Page 120</p> <ul style="list-style-type: none"> -Back panels. -2 front patch pockets. -Back belt. -Hidden press studs. -Bust darts. -Press studs on cuffs. -Approx. length: 72 cm. -M2 Garment: semi-slim fit. 	<p>662100 Page 14</p> <ul style="list-style-type: none"> -Front panels. -Back darts. -Inter-panel pocket. -Bust darts. -Approx. length: 64 cm. -M2 Garment: semi-slim fit. 	<p>750200 Page 225</p> <ul style="list-style-type: none"> -UNISEX garment., multi-pocket. -Elasticated sides. -2 front hip pockets. -2 front hip pockets. -4 patch pockets. -Reinforced crotch. -Approx. length: 108 cm. -H2 Garment: semi-slim fit. 	<p>772000 Page 185 77300-773300 Page 184</p> <ul style="list-style-type: none"> -UNISEX garment. -Elasticated back. -Adjustable with concealed elastic. -Front zip and button. -2 front hip pockets. -Approx. length: 110 cm. -H2 Garment: semi-slim fit. 	<p>772G00 Page 139-182 773G00 Page 182 7733G0 Page 183</p> <ul style="list-style-type: none"> -UNISEX garment. -Elasticated drawstring with aglets. -1 back patch pocket. -2 front hip pockets. -Approx. length: 110 cm. -H2 Garment: semi-slim fit. 	<p>772500 Page 173</p> <ul style="list-style-type: none"> -MATERNITY garment. -Acrylic elastic waistband. -Adjustable with concealed elastic. -2 slash pockets. -Approx. length: 113 cm. -M2 Garment: semi-slim fit. 	<p>840000-843000 Page 138</p> <ul style="list-style-type: none"> UNISEX outfit: -Trousers 773000. -Tunic 603000. -Trousers with elasticated back and slash pockets. -Front zip and button. -Tunic with 3 patch pockets and side splits. -H3 Garment: loose. 	<p>841100 Page 138</p> <ul style="list-style-type: none"> -UNISEX outfit: -Trousers 772G00. -Tunic 601000. -Trousers with elasticated waist and slash pockets. -Tunic with 3 patch pockets. -H3 Garment: loose. 	<p>841500 Page 154 845100 Page 155</p> <ul style="list-style-type: none"> UNISEX outfit: -841500 children's outfit. -845100 adult outfit. -Trousers with tie belt. -Tunic with buttons. -Tunic with 3 patch pockets. -H3 Garment: loose. 	<p>842000 Page 141 844000</p> <ul style="list-style-type: none"> -UNISEX outfit: -Trousers 772000. -Tunic 602000. -Trousers with elasticated back and slash pockets. -Front zip and button. -Tunic with 3 patch pockets and visible buttons. -H3 Garment: loose.

Medidas



Estas medidas son tomadas a la persona para asignarle la talla apropiada. *These measures are taken to provide each person with the appropriate size.*

CM.		MEDIDAS BASE CHICA: PRENDAS SUPERIORES Y PANTALÓN <small>STANDARD WOMAN UPPER GARMENTS AND TROUSERS SIZES</small>															
TALLAS	SIZES	P			M				G				SG				
		XSS	XS	S	M		L	XL		XXL		YL					
		34	36	38	40	42	44	46	48	50	52	54	56	58	60	62	64
PECHO	BUST	78-81	82-85	86-89	90-93	94-97	98-101	102-105	106-109	110-113	114-117	118-121	122-125	126-129	130-133	134-137	138-141
CINTURA	WAIST	60	64	68	72	76	80	84	88	92	96	100	104	108	112	116	120
CADERA	HIPS	84	88	92	96	100	104	108	112	116	120	124	128	132	136	140	144

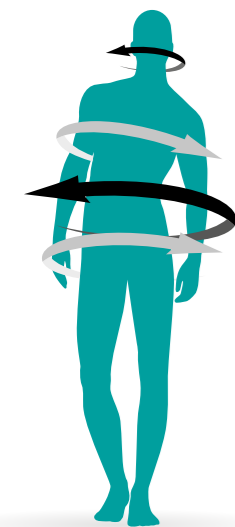

CM.		MEDIDAS BASE CHICO <small>STANDARD MAN SIZES</small>															
TALLAS	SIZES	P			M				G				SG				
		XSS	XS	S	M		L	XL		XXL		YL					
		40	42	44	46	48	50	52	54	56	58	60	62	64	66	68	
PECHO	BUST	78-81	82-85	86-89	90-93	94-97	98-101	102-105	106-109	110-113	114-117	118-121	122-125	126-129	130-133	134-137	
CINTURA	WAIST	66	70	74	78	82	86	90	94	98	102	106	110	114	118	122	
CADERA	HIPS	78	82	86	90	94	98	102	106	110	114	118	122	126	130	134	

CM.		MEDIDAS BASE CAMISAS CHICO <small>STANDARD MAN SHIRT SIZES</small>									
TALLAS	SIZES	XSS	S	M	L	XL	XXL	YL	2YL		
		1	2	3	4	5	6	7	8		
		36	38	40	42	44	46	48	50	52	54
CUELLO	NECK	36	38	40	42	44	46	48	50	52	54

CM.		MEDIDAS BASE PANTALÓN CHICO Y UNISEX <small>STANDARD MAN AND UNISEX TROUSERS SIZES</small>														
TALLAS	SIZES	XSS	XS	S	M	L	XL	XXL	YL							
		34	36	38	40	42	44	46	48	50	52	54	56	58	60	62
CINTURA	WAIST	68	72	76	80	84	88	92	96	100	104	108	112	116	120	124

garysworkwear.com



Happier
Workplaces

TABLE OF CONTENTS by fabric

	PAGE		PAGE		PAGE		PAGE		PAGE		PAGE		
JASPER		KNITWEAR		TWILL		TWILL		MICROFIBRE		MICROFIBRE		MICROFIBRE 360 MARLE	
614100	109	100100	153	202100	209	610300	130	445400	161	661100	74	617800	60
657400	109	102500	149	212900	204	615800	102	445500	161	661200	82	662400	60
657500	108	102600	149	213100	202	615900	101	445600	167	661300	83	704600	180
702600	117	102700	153	357100	133	616100	105	445700	167	661600	65		
		102800	151	400000	219	616200	106	447300	162/167	661800	45		
		102900	151	401000	219	617300	120	447400	162/167	662500	62	SATIN	
		103100	150	405000	219	617900	126	447600	166	662700	199	203800	178
DENIM		103200	150	405100	218	618100	121	447700	166	700600	172	204000	178
615400	116	103300	152	422000	217	618200	121	450800	158	702400	173		
658500	116			435000	218	623500	142	450900	158	703700	176		
703800	179			440000	218	623600	146	583600	161	704400	177	T400 TECHNOLOGY	
				449100	218	650000	127	599100	51-53				
PEACH		FINE POPLIN		449600	219	657200	146	600100	161	MICROFIBRE ELASTIK		750200	225
615700	115	420000	217	530000	128	659700	102	609600	86/88				
658900	115	421000	217	531000	128	659800	101	609900	199	612900	67	OTHERS	
702700	178	595100	155	532000	203	659900	104	611300	160	613200	55	115000	210
704200	178	841500	154	534000	123	660600	106	611400	21-30	616700	56	121300	169
		845100	155	540000	131	661500	123	611500	159	656500	55	123000	211
				541000	132	661700	122	611700	51-53	657300	66	124000	211
X.LINEN				542000	134	661900	120	612500	91	658700	56	125000	210
617600	111	PIQUE		542100	134	662600	201	612600	93	702800	176	126100	213
662300	111	614000	144	543000	132	662800	126	613900	69			126200	212
704900	177	772500	173	550000	222	700500	185	614800	163	MICROFIBRE 360		126300	213
				556000	147	700800	207	615200	33			126400	215
				558000	200	704300	107	615500	93			126500	214
EXTRAFIBRE		VICHY		570000	131	772000	185	615600	91	617500	10	408000	219
616900	97	520000	190	570100	206	773000	184	616300	70	617700	17	410000	217
661400	97	521000	189	570200	206	773300	184	616500	40/41	659600	7	410100	217
702900	181	522000	193	571000	128	840000	138	616600	43	662100	14	415000	216
704500	181	561200	187	575000	223	841100	138	616800	38	662200	18	416000	214
		609300	192	585000	220	842000	141	617100	77	704700	174	446100	219
		647000	194	601000	139	843000	138	617200	83	704800	175	446200	219
		648000	196	602000	141	844000	141	655100	92			449500	219
STRECH		652000	195	603000	139	772G00	138-182	655200	90	MICROFIBRE RECYCLED		450700	156
159700	163			604000	141	7733G0	183	658100	69			457000	156
160100	159	OXFORD		605000	136	773G00	182	658400	34			486000	210
212300	163	612300	112	607200	125			658600	43			486200	210
370100	163	613100	112	607300	124	TWILL STRETCH		658800	38	445800		486300	156
		656200	112	607400	119	703100	185	659400	92	445900	167	595200	156
		656400	112	607700	130	750100	227	659500	90	611800	167	115ATO	210
		702500	17	608200	119			660500	40/41	703600	47-49		
				608300	207			660700	37				
				610100	119			660800	71				
				610200	124			660900	7				

Our company

Garys Workwear was founded in 2001 by its current director in the small town Vélez Rubio (Almeria, Spain).

Our ongoing commitment to innovation and quality (both in terms of service and materials) has meant that our company ensures continued development in search of excellence, therefore achieving high-level raw materials thanks to our extraordinary team.

In 2019, after becoming leaders in the sector nationally and years of trading outside of Spain, the company embarked on a large-scale internationalisation process.

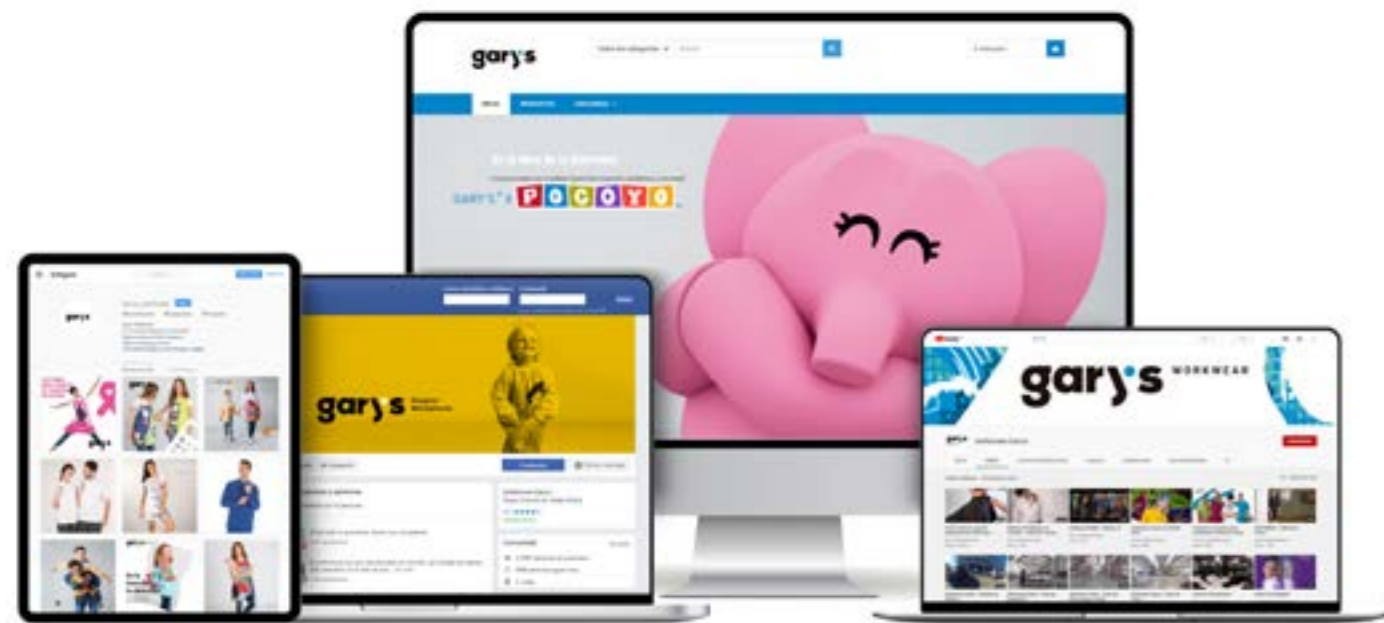

Follow us on social media



garys Happier Workplaces



gary's Happier
Workplaces



8429935251936

©Uniformes Gary's
Total or partial reproduction of this catalogue is prohibited, nor should it be processed in any other way or by any other means without written approval from the owner of the copyright.

garysworkwear.com